THE SATURDAY POST-DISPATCH, For Family Reading The Greatest of Evening Papers.

St. Louis Post-Dispatch.

The Question Between Grant and Johnson In This Day's Paper.

VOL. XXXIV. ST. LOUIS, SATURDAY, OCTOBER 24, 1885.—TWELVE PAGES. NO. 104.

The Tailoring Department Booms!

—AT—

D. CRAWFORD & CO.'S

And Progresses Like a House on Fire!

Another Shipment of Imported Suitings just opened up.
The Pick of the Market in French, English, German and Scotch Worsteds.

Perfect Fit Guaranteed, or No Sale!

Prices on Gentlemen's Clothing 25 to 75 PER CENT BELOW ALL COMPETITION!
The Largest and Finest Stock of Woolens in the city to choose from.

NOTE PRICES.

Business Suits made to order $20, $22 50, $25, $27 50 and $30.
Suits made to order of Imported Scotch Cheviots $33 50, $35, $37 50 and $40.
Suits made to order of Imported Scotch Bannockburn Tweeds $35, $37 50 and $40.
Suits made to order of Imported Irish Cheviot $35, $37 50 and $40.
Suits made to order of Imported English Tweed $33, $35, $37 50 and $40.
Suits made to order of Imported German Tweeds $30, $33, $35, $37 50 and $40.
Suits made to order of Imported French Suiting $30, $33, $35, $37 50 and $40.
Suits made to order of Fine Imported French, English and German Worsteds in Corkscrews, Diagonal and Bird's-Eye Patterns, $27 50, $30, $33, $35, $37 50 and $40.
Tweed Pants made to order $5, $6, $7, $7 50 and $8.
Pants of English, French and German Trouserings made to order $8 50, $9, $9 50, $10, $11, $12 50.
Pants of Scotch and Irish Cheviot made to order $9, $9 50, $10 50.
Pants of Scotch Bannockburn Tweeds made to order $9 50, $10 50, $12 50.

THE NEW TAILORING DEPARTMENT

—OF—

D. CRAWFORD & CO.,

BROADWAY AND FRANKLIN AVENUE.

A. J. JORDAN

612 Washington Avenue

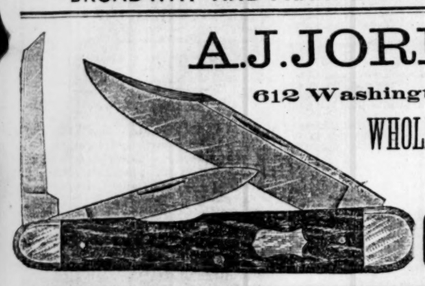

WHOLESALE AND RETAIL

Cutlery.

SAM'L C. DAVIS & CO.

Call the Attention of the Trade to Their Line of

UPHOLSTERY FABRICS!

TAPESTRIES, VELOURS, SILK AND MOHAIR PLUSHES.

Turcoman and Shiela Portiers, Swiss and Nottingham Curtains, Upholstery, Fringes and Trimmings.

AT 1003 and 1005 FRANKLIN AVENUE.

A new assortment of various grades and pleasing styles of all classes of

FURNITURE,

In the leading kinds of wood and marble at very reasonable prices, highly finished, NOW IN STOCK. For Cash and on Time. Compare our cash prices this season.

H. L. NIEDRINGHAUS.

COAL HODS

AT THE

Wonderful 5c Store, 417 Washington Avenue.

BUCK'S

BRILLIANTS

A GREAT BOOM FOR HOME-MADE GOODS!

BUCK'S BRILLIANT
Round Base-Burner for Hard Coal.

BUCK'S COAL TOD
Soft Coal Base-Heater.

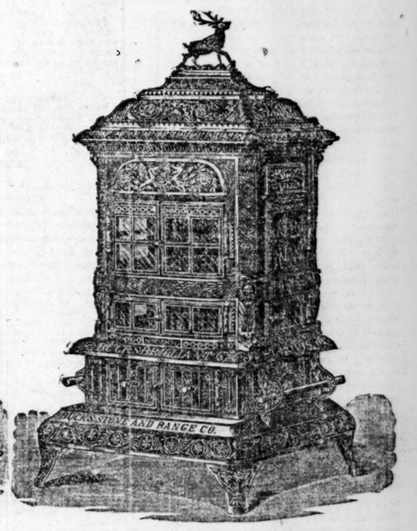

BUCK'S BRILLIANT
Square Base-Burner for Hard Coal.

206

During the present week, and up to this day, Saturday, 2 p. m., there have been sold by our different city agents, together with ourselves, FOR DELIVERY HERE IN THE CITY, 206 of our Brilliant Base-Burners, both round & square.

206

Remember, that our Square Base-Burner has not an **OVAL,** but a

ROUND FIRE POT!

Which is the only successful interior construction ever placed in a Square Base-Burner. All are invited to call at our sample and salesrooms, 610 North Fourth, 609 North Third street, to see our stoves in operation. Our Goods are sold by the following city dealers. All goods of our manufacture purchased of them will be guaranteed by us.

Buck's Stove and Range Company.

ANDREAS, JOHN	Carondelet.
AUER, AUGUST	Carondelet.
BOLTE, FRED	1310 North Broadway.
BOCK, F	4113 Easton Av.
BORNTRAEGER, L. F	1818 Franklin Av.
BUCHKA, J. F	1821 North Ninth Street.
CAJACOB, CHAS	208 South Second St.
DECKER, E	3065 South Broadway.
ERNST, H., JR	2635 Gravois Av.
FARNER, C	Fourteenth and Clark Av.
FORSHAW BROS	1417 Franklin Av.
GEISEL, A	1722 South Broadway.
GESERICH, A. B	515 North Third St.
HAUSS, CHAS	East St. Louis.
HALPIN, J. & CO	1902 Washington Av.
HUMPERT, J. C	3003 North Twenty-fifth St.
HOFFMAN & SON	Jefferson Av and Benton St.
HEINEN, HY	1419 North Market St.
HINTZ, R. C	2301 North Grand Av.
HIGGINS, R. J	2019 Franklin Av.
HIGGINS	4037 North Broadway.
JONES, S. W	14 South Fourteenth St.
JORDON, WM	104 South Twelfth St.
KIRTZ, LOUIS	3646 South Broadway.
KAMPMEYER, E. G	3339 South Jefferson Av.
KOOP, LEWIS	1444 Dodier St.
KLEIN, PHIL	1830 South Broadway.
LEICHTWEISS, M	Broadway and Talcott Av.
MILLFIELD, WM	1947 North Broadway.
MALLEY BROS	Seventh and O'Fallon.
McNICHOLS, H	1020 Market St.
MATTFELDT, A. D	406 South Second St.
MUELLER, ADOLPH	829 Wash St.
METZGER, L	2406 South Broadway.
MEYER, R	525 Franklin Av.
MAY, JOHN	2021 Chouteau Av.
NITZSCHMANN, L	1206 North High St.
NISCHWITZ, F	1408 South Broadway.
NELSON & FEIGENSPAN	2939 Chouteau Av.
NOTTEBROK, J. H	2019½ Salisbury St.
OGDEN, J. B	2654 Chouteau Av.
O'CONNER & HARDER FURNACE AND RANGE CO	615 Olive St.
PIEPER, S	2940 Gravois Av.
PINS, HENRY	1401 Monroe St.
ROESSNER, HY	1311 South Broadway.
REISS, JOHN	Fourteenth and Salisbury Sts.
REARDON BROS	1346 North Broadway.
ST. LOUIS HOUSE FUR. GOODS CO	1804 Lafayette Av.
STEINHAEUFEL, J. F	1010 O'Fallon St.
SIMONS, F	2705 Cass Avenue.
SCHAUB HARDWARE CO	East St. Louis, Illinois.
SCHAEFER, E	2022 Franklin Avenue.
SCHAAB, HY	2024 South Broadway.
SCHMIDT, JOHN	Nineteenth and Benton.
SEXTON, THOS. & CO	606 Market street.
STIFEL, A. C	802 South Fourth street.
STEINWAND, J. C	604 South Second street.
STUTZ, WM	1722 Rosatti street.
STUMPF, G. C	Manchester Road.
SCHIFFERLE, F	1344 South Broadway.
THUENER, WM	3140 Easton avenue.
THUENER, C	6 South Jefferson avenue.
UHRIG & SCHOENING	1420 Market street.
WUREZ, J	1916 South Broadway.
WITTE, J. M	2615 Olive street.
WERCKMAN, G. C	Broadway and Osage street.

LATEST EDITION.

TWELVE PAGES.

POLITICS AND POETRY.

The Novel Manifesto Issued by the Liberal Party.

"Why I Am a Liberal"—Contributions by Gladstone, Robert Browning, the Earl of Roseberry and Others—The Marquis of Lorne Mobbed at a Meeting—The Roumelian Question—Foreign News.

Special Cablegram to the Post-Dispatch.

LONDON, October 24.—Literature and politics are mixed here to-day, because of a brilliant idea to combine all literary Liberalism in one overwhelming party manifesto, namely, in the shape of a book, eagerly awaited, called "Why I am a Liberal," being definitions and personal confessions of faith by the best minds of the Liberal party, collected and edited by Andrew Reid, and published by the Cassells Company. By the courtesy of the publishers I am able to give you the following extracts in advance of publication. It begins with a splendid sonnet by Robert Browning, in answer to the question "Why Am I a Liberal?" which I give:

ROBERT BROWNING'S SONNET.

Why, because all I haply can and do,
All that I am now, all I hope to be,
Whence comes it, save from fortune, setting free
Body and soul, the purpose to pursue
God meant for both? It fetters not a few
Of prejud ce, convention, fall from me,
These shall I bid men, each in his degree,
Also God-guided, bear and gaily, too?
But little do or can the best of us.
That little is achieved through liberty.
Who then dares hold, emancipated thus,
His fellow shall continue bound? Not I,
Who live, love, labor freely, nor discuss
A brother's right to freedom. That is why.

Mr. Gladstone sends the following definition: "The principle of Liberalism is trust in the people, qualified by prudence; the principle of Conservatism is mistrust in the people, qualified by fear." The Earl of Rosebery answers: "Because I wish to be associated with the best men in the best work." Mr. Chamberlain writes: "Progress is the law in politics." Fifty prominent Liberals combine to make this a splendid campaign document.

GLADSTONE TO SPEAK IN SCOTLAND.

There is still a deluge of speeches everywhere. There is nothing new in the general opinion expressed by John Morley last night, when he said that the Liberal party was on the eve of a great victory. It is now known that Mr. Gladstone will speak three times in Scotland, beginning on November 10. He will be able to reply to Salisbury's speech at the Mansion House banquet just before.

THE BALKANS QUESTION.

For the moment all is suspense on the Balkans question. The English feeling, to which I recently referred, is expressed to-day by Arthur J. Evans, a special correspondent, who knows probably more about the people's feelings there than any one else. He calls King Milan a miserable tool of an imperial counter revolution. He says the King has prostituted the honor of Servia and betrayed her most solemn trust, fawned on his foreign patrons and groveled in the mire of his dynastic interests. Whatever Servia may secure, a real gain will fall to those whose interest it is to stir up fratricidal strife among the Balkan people.

THE STEAD TRIAL.

The change by the prosecution in the Armstrong indictment, from felony to misdemeanor, has two objects. First, to give the defendants the opportunity of entering the witness box on their own behalf; second, a jury is much more likely to find them guilty if the verdict does not involve hard labor.

SWITZERLAND'S LIQUOR TRAFFIC.

Switzerland decides by plebiscite to-morrow the question of establishing local option on the liquor traffic. The Radicals hope to gain the support of the cantons by the law assigning the proceeds of the new tax to the relief of local taxation. It will be an interesting decision, as the Swiss are both the best educated people and the heaviest drinkers in Europe.

BURTON'S "ARABIAN NIGHTS."

It is rumored that the authorities have warned Captain Burton that they will prosecute him if he publishes the third volume of his "Arabian Nights."

LITERARY CHAT.

Tennyson's recent poems contain four pages of philosophy, called "Vastness."

Wilkie Collins has written a novel and dramatized it himself. He will publish the latter version first to secure the dramatic copyright.

Renan is about to issue a new work in the form of an old tale, "Le Pretre de Nemi." It is the epoch of the rivalry between Rome and Alba. It will express his philosophical and political opinions.

England.

THE BISHOP OF ELY DEAD.

LONDON, October 24.—The Right Rev. James R. Woodford, D. D., Bishop of Ely, is dead.

AN EVASIVE AND UNSATISFACTORY REPLY.

The reply of the Spanish Government to the protest of Great Britain against the recent outrage on the British Consulate at Havana, is considered evasive and unsatisfactory in official circles.

MR. CARNEGIE'S GIFT.

Mr. Andrew Carnegie has announced his intention of presenting a marble bust of Robert Burns to the National Wallace Memorial Hall at Sterling, Scotland.

ROTTEN-EGGED LORNE.

It is now evident that the Parliamentary campaign will not pass off without serious rioting in many quarters, as party feeling, which already runs high, daily grows more bitter. The Marquis of Lorne, the Liberal candidate for Hampstead, went down to Brentford, a town seven miles west of London, to deliver a campaign speech. While addressing the electors a mob assaulted him with rotten eggs, and some of them, gaining the platform, smashed a hat over his head. The supporters of the Marquis rushed to his rescue and a fight ensued. The noble lord now became so thoroughly frightened that he hastily departed from the scene, ran through the streets in a drenching rain to the railway station, and immediately departed for London. Meanwhile the row continued, the supporters of the Marquis being severely handled and becoming discouraged at the desertion by their champion they retreated, leaving the contestants masters of the field. The latter seized the platform and passed a resolution condemning the policy of the Liberals.

THE MARQUIS' PLATFORM.

When the Queen's son-in-law made his appearance as the Liberal candidate he created considerable surprise, and when he put forward in his address advanced Radical opinions, the surprise was greatly increased. He adopted Mr. Chamberlain's programme of free education, and advocated immediate disestablishment in Scotland. He championed the principles of the Free Land League and, with a view to the encouragement of the subdivision of land, suggested that sales of large estates en bloc should be subject to heavy taxation, while sales of land to be divided into smaller lots should be left free of duty. As to the House of Lords, he hardly went so far as the Hampstead Radicals, being of opinion that the venerable institution might be amended by the infusion of elected members. He favored the extension of local self-government to Ireland.

South America.

CHILI'S RAILWAYS.

PANAMA, October 15.—The debt of Chili for the construction of railways is $24,870,000. In 1882 these railways earned a revenue of $5,518,049 on a capital of originally less than $20,000,000, and which is now reduced to $22,450,000. The railways of the Argentine Republic are on the average earning an annual dividend of 6½ per cent.

The Roumelian Revolution.

THE PORTE'S LOAN.

VIENNA, October 24.—The Political Correspondence says: "The Porte has effected a loan from the Ottoman Bank of $3,375,000.

PARIS, October 24.—France has agreed to enter the Balkan conference with recent reservations.

Russia.

AN EDUCATIONAL DECREE.

ODESSA, October 24.—The Russian Government has decreed that only Russians be allowed to teach the Lutheran Church schools in the German and Czech colonies in Kieff, Podolia, Volhynia and Cherson.

Ireland.

THE BOYCOTTED PACKET LINE.

CORK, October 24.—The Cork Packet Company at a private meeting to-day attempted to effect an amicable settlement of the difficulty with the cattlemen who are boycotting their steamers. The company asked Loyalist patrons to send their goods by another route, offering to defray any expenses incurred. The Loyalists refused and the meeting was without result.

Spain.

A BRITISH SUBJECT THREATENED.

LONDON, October 24.—The Times correspondent at Madrid telegraphs that the Spanish Government has threatened to seize the furnishings and books of the school belonging to the Rev. Mr. Jameson, a Presbyterian and a British subject, unless he paid $28 for stamps on the school account books. Mr. Jameson borrowed the money and paid it in order to prevent the seizure.

The Dominion.

THE LAST SPIKE.

MONTREAL, October 24.—The ceremony of driving the last spike in the Canadian Pacific will take place within the next fifteen or twenty days. The precise date for the event has not been fixed. The scene of the ceremony is a point in the mountains about two hundred and fifty miles beyond the second crossing of the Columbia.

MAIL CONTRACTS.

TORONTO, October 24.—A dispatch from London to the Globe says: "The Imperial Post Office authorities are now advertising for tenders for the conveyance of mails from Coal Harbor, British Columbia, to the Island of Hong Kong. The advertisement calls for a fortnightly service by way of Yokohama, both outward and homeward. The present contracts for the conveyance of the British mails to China terminate on January 31, 1888. Tenders in response to the present offer may be sent in up to March 31, 1886." This is regarded here as an important recognition of the Canadian route.

THE LIQUOR LICENSE.

The question of the constitutionality of the liquor license act, passed by the Dominion Parliament, will come before the Judicial Committee of the Privy Council on November 13, on appeal from a judgment of the Canadian Supreme Court.

France.

AMNESTY TO POLITICAL PRISONERS.

PARIS, October 24.—It is likely that the new Chamber of Deputies will pronounce in favor of a general amnesty to political prisoners, including Louise Michel and Prince Krapotkine.

ALL QUIET.

Situation in the Street Car Strike—Last Night's Explosion.

The strikers held their regular meeting at Lightstone's Hall this morning, but nothing of a startling nature developed itself. Secretary Heep was on hand bright and early and was full of business. To reporter he said: "That was a pretty bad piece of business on Washington avenue last night and it will hurt our cause a great deal. Of course, no sensible person will attribute that outrage to the strikers, and in order to show that they do not approve of that kind of a thing I intend to introduce a resolution during the day denouncing such outrages, and I think the vote by which it will be adopted will show conclusively just how the men feel."

"How do the finances of the organization now stand?" was asked Mr. Heep.

"Very well, I am glad to say. That entertainment at the Social Turner Hall tne other night netted us about $625 and the assessment on the Knights of Labor amounts to over $500. Besides this we have been receiving donations from a number of parties. We are paying out considerable, however, too. Yesterday we paid $62 on grocery orders alone, and in addition we paid the board of a number of single men. We are now trying to arrange for benefits at the People's and Palace theaters, and then we will have a ball next week. In this way we hope to keep everything running smoothly."

"Are the men not getting restless under their continued enforced idleness?"

"On the contrary the men are just settling down to business. The old Executive Board tried to rush things and get a settlement right away, but this was impossible and the men now understand that we can only watch and wait and try to wear out the companies by taking off their good men and making them employ new men continually."

A CAR ROCKED.

On the Washington blue line one of the cars was rocked last night just as it reached Fourteenth street. No one was hurt, however. Gratiot street, near the machine shops, several rioters stretched a carpet across the track and endeavored to frighten the horses, but the driver, who was a used with a club, jumped off his car and quickly put the men to flight.

Attempt to Wreck a Car.

The infernal machine on the Lindell Railway track and the pistol shot on Olive street failed of their purpose. Last night's attack on the street car companies was more effective and a dismantled bob-tail car in the stables of the Lindell Railway Company gives evidence of the fact. Car No. 42 was proceeding east on Washington avenue, between 9:30 and 10 o'clock last night, and had just passed Eighteenth street. The neighborhood of Eighteenth and Washington avenue is well lighted and usually busy up to 11 o'clock at night. The driver of the car, Henry Constine, was, therefore, entirely without suspicion of impending danger. Just as the car passed Eighteenth street there was an explosion beneath the front wheels, the car was lifted off the track and the flooring beneath the driver's feet was splintered in to a thousand pieces. The report of the explosion was so loud that it was heard all over the city, and within five minutes of the time a large crowd had gathered on the scene. Constine, who had sprung over the dash-board, unhitched the horses and took him over to the pavement. The passengers in the car, who were three ladies and one gentleman, tumbled out in something of a hurry and one of them, Mrs. Shay of 1330 N. Seventeenth street, fainted from fright. Prof. H. W. Prentis jumped out of the car and vented his wrath very freely, offering to assist in a lynching bee if the crowd would organize one. As there seemed no way of discovering the perpetrators of the outrage the Professor's suggestion was not carried out. Two police officers put in an early appearance. They accomplished nothing but the arrest of a young man named Henry O'Brien, who volunteered the opinion that the explosive used was not dynamite. When the excitement had in part subsided Constine hitched up and proceeded to Fourth street and back, turning in at the stables. What caused the explosion is not known. The explosive used was placed on the south rail and the fact that the rail and the earth around are not disturbed would serve to prove the absence of dynamite. The explosion was heavy enough, however, to shatter the windows of the car and the transoms of houses No. 1722 and 1728 on the south side of the street. The police have no clew to the perpetrators of the outrage.

DETROIT'S TRAGEDY.

The Victim Identified as Donald Ewer, a Sporting Man From Port Huron.

DETROIT, MICH., October 24.—The man who was murdered just after midnight was Donald Ewer, a sporting man from Port Huron. He had with him $2,500 in money and two $400 notes, besides other papers, all of which were taken by the murderers. Ewer has been instrumental in bringing several burglars to justice, and it is thought that spite work was one of the motives for the deed.

Chicago Elevated Railroad.

By Telegraph to the POST-DISPATCH.

SPRINGFIELD, ILL., October 24.—An elevated railroad company for Chicago was chartered as an incorporated stock company, at the office of the Secretary of State, to be known as the Consolidation Rapid Transit and Elevated Railroad Company of Chicago; capital stock $12,000,000, incorporators S. H. Hunt, H. C. Todd and J. L. Porch. They propose to construct a line of elevated railroad to connect the city of Chicago with the suburban towns of Riverdale, South Chicago, Englewood, Washington Heights, Proviso and Norwood Park.

Victimized by Sawdustmen.

NEW YORK, October 24.—W. E. Beach of Cadillac, Mich., came here two days ago and fell into the hands of sawdust swindlers, who fleeced him out of $1,000. The police arrested James Kelly, alias Mills, who was identified to-day by Mr. Beach as one of the men who swindled him.

THE NEW WAR SHIPS.

Report of the Board of Appraisal to Secretary Whitney.

The Cost of Completing the Vessels—Delay in the St. Louis Postmastership Appointment—Postmaster-General Vilas Called Home—Washington News.

WASHINGTON, October 24.—Naval Constructor Hichborn in his report on naval matters notes the following: The lack of important naval battles in recent years stands in marked contrast to the desperate efforts of European powers to equip extraordinary vessels designed to combine the invulnerable and the indestructible. A naval war would doubtless demonstrate that the elaborate schemes of fleet tactics, which have been the theme of many essays by naval officers, have been chiefly valuable as a mental exercise, and, that though importance may attach to a skilful disposition of forces in the beginning of an engagement, yet, in view of the rapidity with which vessels would be disabled by the tremendous means of offensive attack, and the inability to see or obey signals amid the confusion and obstructing smoke, it is evident that such engagement must presently become a pell-mell scrimmage. Such a war, or one such battle, would prove what has long been the apprehension of intelligent officers, that the war ship of our day has become far too complicated for the people who may be called upon to work her, and that a balance of advantage, unsuspected by many, rests with that vessel which has comparative simplicity, even though it be concomitant with a greater apparent exposure of life, a lower and reduced power of offense.

COST OF COMPLETING THE VESSELS.

In their report upon the Chicago, the Board of Appraisal says: The original contract price of the Chicago was $889,000 which was increased in accordance with the provisions of the second class of contract by authorized "extras," amounting to $44,626 making total contract price at this time $933,062, which the Board assumes would represent a fair market value of the vessel when complete in accordance with the plans and specifications of the contract, including a reasonable and customary margin of profit. The Board estimates the cost of material and labor, including the profit necessary to complete this vessel, at $408,045, which, being deducted from the total contract prices, leaves $725,042, which the Board declares to be the fair market value of the work and materials belonging to this vessel and the customary margin of profit upon so much of the work as had been satisfactorily performed at the time of forfeiture of contract. In its report upon the Atlanta, the Board states that the total contract price is $861,978, and that an expenditure of $41,591 will be required to finish the hull. The latter amount, deducted from the contract price, leaves $620,387 as the fair market value of the vessel in its present condition. The total contract price of the Boston is $960,218. It is estimated that an expenditure of $93,116 will be required to complete the hull, which amount deducted from the contract price leaves $810,103 as the present value of the vessel.

Naval Board Report.

WASHINGTON, D. C., October 24.—The report of the Naval Board, constituted by order of Secretary Whitney, to examine the work and materials of the unfinished cruisers Chicago, Boston and Atlanta, and to ascertain the fair market value thereof, including a reasonable margin of profit upon the work, has been approved by the Secretary and referred to the Naval Advisory Board, which latter has been ordered to go on with the work of construction. A full meeting of the Advisory Board has been called for Monday to consider the report of the Board of Appraisal. The Board of Appraisal in its general report, which is introductory to the detailed reports upon the three vessels, says: The Board would state that it considers that the materials and workmanship, as far as can be seen at this stage of the construction, are good and answer the requirements of the contracts, and it considers that by expending the money which the Board estimates as necessary to be expended, to make the vessels complete and up to the contract, that it will have the vessels up, in character and quality, to the contract requirements.

The St. Louis Postmastership.

By Telegraph to the POST-DISPATCH.

WASHINGTON, D. C., October 24.—It is not likely that the St. Louis postmastership will be settled until after the New York elections, as the President proposes for the next week or so only to dispose of routine and unimportant business. Besides, the Postmaster-General has been called home to Wisconsin by death in his family and he will not return to Washington before the President goes away. The Postmaster-General said to-day that the St. Louis case was not yet disposed of, and he could not say to a certainty when the President would settle it. There were a number of other matters pending before him which would require all his time between now and the time for his departure for New York, where he expected to remain several days. Meanwhile there is no change in the situation of the candidates, but a sight thing may change the current. There is some talk that the President may appoint some one who has not yet been named for the office, and one thing is certain, he is making very careful inquiries as to the status of the candidates, especially among the business people of St. Louis.

Death of Gen. Vilas' Sister.

WASHINGTON, D. C., October 24.—Postmaster-General Vilas this morning received a telegram announcing the death of his sister at Madison, Wis. He will leave here to-night or to-morrow morning to attend the funeral.

GRANT-JOHNSON.

Interviews Corroborating Mr. Depew's Letter—Documents to be Produced.

NEW YORK, October 24.—The Herald this morning has another long installment of interviews with persons on the Depew letter, relative to President Johnson. Frank Thompson of the Pennsylvania Railway and Fred Grant reiterate their former statements. The latter said: "I have heard my father say again and again the same things in very much the same language. I have documentary evidence in my possession that would be collateral proof of the facts referred to in the conversation my father had with Mr. Depew, and I intend to collate them and my recollections upon that subject."

Frederick W. Seward, secretary of his father, said he never heard anything of the story in question, and believed, like Hugh McCulloch, that the story, being new to him, he doubted its correctness.

Fitz John Porter confessed that such charges were made at the time, but he was in Colorado then, and his information was too fragmentary to be of any value.

General McClellan said he knew nothing of the charges, as he was in Europe. General Sickles reiterated his story, saying, "There was no doubt of General Grant's fear of Johnson's loyalty to the Government. Such fears were known to the leading Generals enjoying Gen. Grant's confidence in 1865. I well remember how worried he was on his visit to Charleston. He seemed to have very little confidence in Johnson's policy or intentions. On several occasions Grant talked over the situation at Washington with me until 3 or 4 o'clock in the morning. It is true that Grant did not reveal his worst suspicions, but he told me enough to show me was alarmed for the safety of the Government and the success of reconstruction."

GRANT TO SENATOR ARKELL.

State Senator Arkell said he was intimate with Grant at Mt. McGregor. Once Grant said to him: "I have been called as commander of the army to concede the suppression of one rebellion and I have been personally the means of preventing a subsequent civil war, menacing and dangerous, yet of which little is known."

A veteran Wall Street financier said: "I remember the time well; a rumor struck the street that some portentous disturbance was brewing in Washington; Government securities dropped terribly from some unknown cause. The cause of the depression was ascertained to have originated in Baltimore. Subsequently, when the immediate trouble was over, it was found to have been based upon information procured by Bob Johnson, the private secretary of the President, who had surreptitiously copied and sold portions of the draft of an intended proclamation, in which President Johnson proposed to declare Congress adjourned and demand a full representation from the revolted States, as the only conditional body he would recognize. This corroborates Mr. Depew's recent statement. It shows how much larger than we know, is the debt we owe the silent hero, who stood between the wild and infatuated ambition of a weak, but stubborn man, and a great national calamity.

Vice-President Hendricks' Statement.

INDIANAPOLIS, October 24.—The News this afternoon contains an interview with Vice-President Hendricks about the story put into circulation by Chauncey M. Depew, to the effect that President Andrew Johnson contemplated the establishment of a Congress composed entirely of rebel sympathizers. "That story won't do," said Mr. Hendricks, "and public opinion will not sustain any such rumor, twenty years after the alleged events happened, and after all the persons who were directly connected with them are dead. Personally, I know nothing of Mr. Johnson's opinions, further than the information that came to me in the position that I held. I was in the United States Senate and both spoke and voted against the impeachment of Johnson. While I never had any conversation with him on the subject referred to by Depew, I am sure that Johnson had no such intention. He believed in restoring and not reconstructing the States, and that the Federal Government had no right to change or abrogate their Constitutions. I think Mr. Lincoln had this view also. I have no doubt that Johnson wanted Mr. Stanton removed, but it was on personal grounds, for they were not friends. I can't believe he had any such purpose as that attributed to him, and I never heard it charged before the last few days. It is not likely that such an important political matter could have remained a secret for twenty years. I have read the various statements about it in the papers, and I am inclined to give the greatest credence to that of Judge Gooding of Greenfield, whose recollections about such matters is always accurate, and who was then in a position to know what President Johnson wanted to do."

TAKING IN THE NUDES.

When Mother Eve and sweet Zulelka
And naughty Mrs. Pot
Were hustled out of the Ex. to seek a
More secluded spot,
An enterprising picture dealer
Took the naked three,
And hung each where she'd best reveal her
Charms and symmetry.

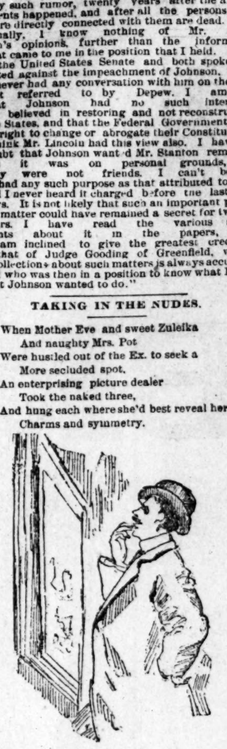

For ev'ry peep a quarter dollar
Did this dealer ask.
Dudes went there in monstrous collar;
Baldies went en masque;
Busy merchants and employes.
Men you'd never name,
Paid the quarter to enjoy these
Naughty ladies' shame.

Some who liked the nudeness better
Than might be expressed,
Stood the show, or, may be, set her
Longer than the rest;
Others who appeared afflicted
With a love of art,
Got up close, as here depicted,
Scanning ev'ry part.

Modest creatures used their glasses
Focussed perfectlee;
From Eve's hair down to the grasses
At her feet, they'd see;
While the ladies who had rashly
Paid the quarter tax
Gave the nudes a look and flashly
Turn'd their wounded backs.

No one blames the men who went there
Brave and publiclee;
No one chides the ladies sent there
Works of art to see;
But the mob should roughly handle
Saints and such, on sight,
Who go in there, with a candle,
All alone, at night.

READY FOR TRIAL.

A Jury Secured in the Ward Case—Warner's Examination.

NEW YORK, October 24.—The trial of Ferdinand Ward was continued to-day, the court-room being crowded. The work of obtaining a jury was resumed. Ward was well dressed, but looked harassed. As he took his seat U. S. Grant, jr., looked savagely at him, but Ward avoided his gaze and his counsel engaged him in conversation to divert his attention. Up to 1 o'clock the twelfth juror had not been secured.

The twelfth juror was obtained shortly after 1 o'clock and the panel sworn, after which a recess was taken.

After recess one of the jurors was excused, and the work of examining another for his place began again. Up to 3 o'clock the vacancy had not been filled.

FATHER AND SON.

An Affecting Scene in the Circuit Attorney's Office To-Day.

The Murderer of Preller Meets His Father Here for the First Time—Detailed Description of the Interview—Mr. Brooks, sr., Declares That He is Now Satisfied That His Son is Innocent—Preller and His Insurance Money.

Samuel N. Brooks, the Hyde schoolmaster, and his son Hugh, better known as W. H Lennox Maxwell, met in the Circuit Attorney's office at a few minutes past 10 o'clock this morning. The previous arrangements which had been made for bringing father and son together in the quiet of the Jailor's parlor were abandoned, and at 10 o'clock the old gentleman sat in a chair in Mr. Clover's back room, attended by his counsel, John L. Martin and P. W. Fauntleroy, and watched with deep interest by the Circuit Attorney's assistants. The old gentleman was laboring under intense nervous excitement, the result of an unnecessary mental strain to which he had been subjected, and it was, apparently, only by great effort that he retained a semblance of composure. The door opened and Hugh Brooks, alias Maxwell, entered, accompanied by Deputy Sheriff Kenefick. At the sound the father turned in his chair and for the first time in many long months father and son looked upon each other. At sight of his father the young man, whose face was pale with suppressed emotion, moved rapidly towards the chair in which he was sitting, and, the father springing quickly to his feet at the same moment, they met and clasped hands. The old man gave way, and flinging his left arm around his son's neck he drew him up to his breast. Maxwell's arm enfolded his father, and for a few moments they stood there, silent. When they parted each buried his face in his hands and wept bitterly. A chair was handed Maxwell, and father and son sat down and, controlling themselves finally, entered into a conversation which lasted over an hour. The scene was devoid of sensational features, but the sight of the old and young man meeting so far away from their home, under such circumstances, brought tears to the eyes of several of the bystanders. After the interview with his son was over the old gentleman bade him an affectionate farewell and left the building.

The pain of the meeting between the prisoner and his father was greatly intensified by the uncalled for excitement which resulted from a futile attempt made by the gentlemen of the Circuit Attorney's office and Maxwell's counsel to prevent the representatives of the press from being present at the interview between father and son. In view of the fact that

THE ELDER BROOKS

is a man of considerable age and, just arriving from a long voyage over sea and land, was in such a physical condition as to make it an act of common humanity to lessen as much as possible the pain of the interview, Jailer Siegmund humanely consented that the meeting should be held in his private office instead of in the open jail. Acting on the get an inch take an ell principle, those having the old gentleman in charge then decided that they would go the Jailer one better, and decided that, with the assistance of the Circuit Attorney, they would cause the meeting to be held in his office, and exclude from it all but the elder Brooks, his son, the counsel for the prisoner and the public prosecutors. The members of the press, not being able to see that their presence upon the painful occasion was any more necessary than that of the gentlemen who have entered so enthusiastically upon the work of bringing Maxwell to his doom, resented the attempted interference with the performance of their duty, and, meeting strategy with strategy, succeeded in carrying out office instructions and witnessing the mutual meeting between the prisoner and his father.

Shortly after the departure of the senior Brooks from the Four Courts, he was called upon at Martin & Fauntleroy's office by a POST-DISPATCH reporter, with whom he had a chat with him. The old gentleman, who is a remarkably well-preserved and hearty specimen of the bluff Englishman of 50 odd years ago, had a cordial reception from the reporter and conversed without any attempt at reserve upon such subjects as were brought up. Speaking of the result of his interview with his son, he said:

"Since I have talked with my boy I am more than ever of the opinion that he is not guilty of the crime with which he stands charged. He was always a good boy at home, a little wild, as young men will be, but never displaying any disposition towards positive evil.

"That minister's influence over him seems to have been pernicious."

HE BLAMES EVANS.

"Yes; we blame the curate Evans for our son's present condition, and yet, how could we have thought that he was in danger through his association with an ordained minister of the Church of England, pah!"

The old gentleman went on to say that the story that his son and the curate had disappeared together was untrue, as the curate remained ten days after his son had departed.

"There were many statements published in our papers," he said, "about my son, if he ever gets out of where he is, can hold them responsible. The story about his forging my name to a draft for $150 was entirely without foundation. So also was that to the effect that he had taken away a tricycle with him. The tricycle is still at my house."

"How do you find your son looking?"

"Much the same as usual. I saw him last in January, and I do not find him materially changed since then."

"And yet you did not identify him from the pictures sent to you?"

"No; they were very bad photographs."

"Did your son have a beard when he left home?"

"I am not certain about that, but I think he was just beginning to grow one."

"When did you first hear of his connection with the trouble?"

"About the middle of August, when I read an article in a Manchester paper, copied from the Post-Dispatch, containing the intelligence that the issue of Augusta effects were contained among those taken from the prisoner. I could not then, as I cannot now believe that he was guilty of the crime, and I then thought that some one had killed my son and secured his effects. Gradually, however, I began to believe, as further developments were made, that my son might possibly be guilty. When I received a letter from his lawyer stating that such was the case, I decided to come on.

"You have secured a leave of absence?"

"Yes; the day before I left the School Committee met and granted me a formal leave of absence. I have been teaching the same school for thirty years, and have resided in the morning papers, and there was no difficulty in my obtaining any leave I might require. I shall stay here only a few days this time as the object of my visit is now at an end."

"You came here simply to satisfy yourself of the prisoner's identity?"

"That was all. A few minutes ago I telegraphed to friends who will break the news to my family that the prisoner is really Hugh. We arranged a cable cipher before I left, so that I was able to convey the intelligence in very few words."

"Your son was doing very well in Hyde, was he not?"

"His prospects were excellent. He had a good education. He had passed through my school at the age of 13, and then he went to a grammar school, where he graduated. He then studied law and passed his examination, and became a solicitor in January two years ago, when he was a month past his majority."

"Did he have a fair practice?"

"He was working his way up. The great depression in business affected lawyers as well as those engaged in business, and

HUGH WAS NOT MAKING HIS LIVING,

but there was no necessity for him to do so. He had his home with us, and could have wanted until times got better. He attended well to business, however, and was gaining the reputation of a shrewd, energetic young fellow."

"He must have gotten into trouble of some kind."

"Yes, but it was nothing serious. He contracted liabilities, but they were such as we could have easily arranged."

During the course of further conversation, Mr. Brooks voluntarily made an allusion to a question of Preller's life insurance, saying:

"It is known that Preller had an insurance on his life, and that it has not yet been paid."

"What was the amount of the insurance?"

"Twelve hundred pounds ($6,000)."

"And you know that it has not been paid?"

"Now, I cannot speak with absolute certainty on that subject. It is certain, however, that Preller carried the life insurance named and that up to some weeks ago it had not been paid. Possibly it has been paid since, but I have not heard of such being the case."

"If you believed or knew that your son had entered with Preller into a scheme to defraud an insurance company, would you advise him to tell the whole story of how it was done?"

"I would, most decidedly."

"Did you ever know any of the Prellers?"

"I never heard the name until it came up in connection with the alleged murder."

"Your son was given to scientific pursuits?"

"Yes, just as most young Englishmen are who have had a good education. He used to dabble in electricity, chemistry and so on."

"He had never studied medicine."

"No; that would have been impossible. It takes all one's time to study a profession in England. His researches in natural science were more in the way of recreation than of serious study."

"What do you think of your son's future?"

"If he gets out of this trouble he will

HARDLY COME BACK TO ENGLAND,

as the effect of his arrest and trial, even resulting in an acquittal, would be very hard to fight against. What he will do I do not know, but he is bright and, with his education, he ought to make his way anywhere."

"What do you think of America and the Americans?"

"I am charmed with both. The enormous size of the country is calculated to startle an Englishman like myself, who, previous to the present trip, have never been farther than 100 miles from home in my life. I find the American people, without exception, kind hearted and urbane. I had the pleasure of meeting two American journalists—Messrs. Warren and Norman—representing a Boston and a St. Louis paper and I found them particularly agreeable in their address and, what is even more satisfactory, thoroughly reliable in their work. The reports which they published of their interview with me were correct in every particular."

The impression which the older Mr. Brooks made upon all who saw him this morning was most favorable. His personal appearance is plain but substantial, and his manner is so unpretentious and earnest and his conversation so simple and free that he enlists the sympathy of every one who converses with him. The strong mutual affection which characterized the meeting between him and his son, and the old man's firmly expressed belief in his son's innocence, have created a sympathy for the prisoner around the Four Courts building which no previous occurrence was able to call into existence.

Town Craze.

Dozier-Weyl's $250 in gold prize is in the mouth of everybody. Royal Snowflakes will be there after this week.

BELLEVILLE.

A Nailer Beaten Badly—Other Items of Interest.

A man named William Hinkle, who came here a few days ago from Chattanooga, Tenn., and went to work yesterday in the Western Nail Mill, was assaulted last night near the Louisville and Nashville tracks while on his way home from work, and terribly beaten. Hinkle was walking along the tracks, when he was struck from behind with a blunt instrument, and he fell to the ground. His assailants then hurried away. Hinkle soon recovered consciousness, and in de his way to the Police Station, where he made known what had occurred. He has no idea of whom his assailants were but supposed that they were striking-nailers. The Mentor mines are closed, causing severe suffering to the miners having quit.

The funeral of Gottfried Gerster took place this afternoon from his residence in the West End.

Coroner Woods sold at auction on the Public Square to-day, the effects of the suicide Stumpff.

Samuel Loge and Charles Critchfield had an altercation in Ackerman's saloon, near the Huckiner Mill, last evening. Loge broke a glass on Critchfield's head, and he himself received some ugly blows. No arrests were made, Critchfield having left the city.

Mrs. Mary A. Henry of Chicago has filed a habeas corpus petition in the Circuit Court praying for the custody of her neice, Ida May Cavanaugh, who is now, as Mrs. Henry claims, unlawfully detained by Mr. John Scott and his wife of East St. Louis.

THROWN DOWN STAIRS.

A Woman Fatally Injured on N. Seventeenth Street.

The police picked up an unknown woman of about 60 years of age this afternoon, in front of the house No. 1225 N. Seventeenth street. She was unconscious and her head was covered with blood. The woman was taken to the Dispensary, where it was found that her skull was fractured and that she was likely to die. The police ascertained that she had been thrown down the stairs of the house in front of which she was found, by a woman named Lizzie Deering. They arrested the Deering woman and lodged her at the Third District Station, where she was seen by a POST-DISPATCH reporter, and said of the injured woman, whose name she did not know. "The old woman was a peddler and was in drinking with my sister at the latter's house. They were both under the influence of liquor when I entered the house. This old woman swore at me and said:

'GET OUT OF HERE.'

With that I grabbed her by the arm and pushed her into the hall. I had no intention of hurting her and just wanted to get her out of the way. But when she staggered out into the hall she fell down the stairs. That is all I know about the accident."

The dying woman is a shriveled old woman, and bears the look of a person who had seen a good deal of hard life, although she is of slight frame.

Town Craze.

Dozier-Weyl's $250 in gold prize is in the mouth of everybody. Royal Snowflakes will be there after this week.

BELLEVILLE.

A Nailer Beaten Badly—Other Items of Interest.

A man named William Hinkle, who came here a few days ago from Chattanooga, Tenn., and went to work yesterday in the Western Nail Mill, was assaulted last night near the Louisville and Nashville tracks while on his way home from work, and terribly beaten. Hinkle was walking along the tracks, when he was struck from behind with a blunt instrument, and he fell to the ground. His assailants then hurried away. Hinkle soon recovered consciousness, and in de his way to the Police Station, where he made known what had occurred. He has no idea of whom his assailants were but supposed that they were striking-nailers. The Mentor mines are closed, causing severe suffering to the miners having quit.

The funeral of Gottfried Gerster took place this afternoon from his residence in the West End.

Coroner Woods sold at auction on the Public Square to-day, the effects of the suicide Stumpff.

Samuel Loge and Charles Critchfield had an altercation in Ackerman's saloon, near the Huckiner Mill, last evening. Loge broke a glass on Critchfield's head, and he himself received some ugly blows. No arrests were made, Critchfield having left the city.

Mrs. Mary A. Henry of Chicago has filed a habeas corpus petition in the Circuit Court praying for the custody of her neice, Ida May Cavanaugh, who is now, as Mrs. Henry claims, unlawfully detained by Mr. John Scott and his wife of East St. Louis.

THROWN DOWN STAIRS.

A Woman Fatally Injured on N. Seventeenth Street.

The police picked up an unknown woman of about 60 years of age this afternoon, in front of the house No. 1225 N. Seventeenth street. She was unconscious and her head was covered with blood. The woman was taken to the Dispensary, where it was found that her skull was fractured and that she was likely to die. The police ascertained that she had been thrown down the stairs of the house in front of which she was found, by a woman named Lizzie Deering. They arrested the Deering woman and lodged her at the Third District Station, where she was seen by a POST-DISPATCH reporter, and said of the injured woman, whose name she did not know. "The old woman was a peddler and was in drinking with my sister at the latter's house. They were both under the influence of liquor when I entered the house. This old woman swore at me and said:

'GET OUT OF HERE.'

With that I grabbed her by the arm and pushed her into the hall. I had no intention of hurting her and just wanted to get her out of the way. But when she staggered out into the hall she fell down the stairs. That is all I know about the accident."

The dying woman is a shriveled old woman, and bears the look of a person who had seen a good deal of hard life, although she is of slight frame.

THE OLDEST
Bargains just as advertised and
Boots and
Men's Lace Bals, all solid, C
Men's Calf Button, Cincinna
Men's Creole Congress, solid
our price $1 27.
Men's Brogans, honest made
Men's Kip Boots, best in Ma
$1 50.
Men's Calf Boots, can't be be
Men's Custom-made Calf
$4 50; our price $3 43.
Men's Congress Gaiters, Cin
Men's Velvet Embroidered S
75c.
Boys' and Youths' Bals, hal
price $1.
Boys' and Youths' Button, A
price $1 25.
The above and many othe
TORLINA &
CLOBE, 705
The Largest and Cheapest Sh
Look for Checkered Front--F
Open every night until 9 o'cl

THE SIXTH DAY.

Hearing of Medical Evidence tinued in the Walkup Poi ing Case.

Testimony for the State All In Points Made by the Prosecuti Important Witness for the De The Court Adjourns Until M When the Defense Will Open.

By Telegraph to the POST DISPATCH.

EMPORIA, KAN., October 24.—To-day is day of the Walkup trial, and, as usual b the court-room was crowded, even mo account of being Saturday and many of try cousins being in attendance. There rumors circulating through the streets, credence cannot be put in them. A Dr. S Kansas City is in the city as a witness for th who will testify that to his Mr. Walkup was in the h taking arsenic for a chronic and that he did so in his presence some December, previous to his last visit to Ne before his marriage. It is also stated evidence will be corroborated by a female from Topeka, with whom it is alleged W intimate relations. These two reports and not rumors. Some very sensational are on the tapis, and will be made publi defense put their witnesses on the sta well known here, Mr. Walkup lived aap the life of a Joseph; in fact his amou matter of notoriety both at h abroad, but especially when

THE OLDEST CITIZEN ASTONISHED.

Bargains just as advertised and everybody satisfied. Cincinnati Bankrupt Stock. Boots and Shoes 50c on the Dollar.

Men's Lace Bals, all solid, Cincinnati price $1 50; our price 99c.
Men's Calf Button, Cincinnati price $2 50; our price $1 23.
Men's Creole Congress, solid comfort throughout, Cincinnati price $2; our price $1 27.
Men's Brogans, honest made, Cincinnati price $1 25; our price 86c.
Men's Kip Boots, best in Market, Cincinnati price $2 50; our price $1 50.
Men's Calf Boots, can't be beat, Cincinnati price $3; our price $1 75.
Men's Custom-made Calf Front and Back Boots, Cincinnati price $4 50; our price $3 43.
Men's Congress Gaiters, Cincinnati price $2; our price $1 25.
Men's Congress Gaiters, Cincinnati price $1 25; our price 75c.
Men's Velvet Embroidered Slippers, Cincinnati price $1 25; our price 75c.
Boys' and Youths' Bals, hard knockers, Cincinnati price $1 50; our price $1.
Boys' and Youths' Button, A No. 1 Shoe, Cincinnati price $1 75, our price $1 25.
The above and many other bargains can only be had at

TORLINA & WEBER, Shoe Dep't.,

GLOBE, 705-713 Franklin Av.

The Largest and Cheapest Shoe and Clothing Establishment in the West. Look for Checkered Front--Five Great Stores in One. Open every night until 9 o'clock, Saturdays 11 o'clock. Electric Lights.

THE SIXTH DAY.

Hearing of Medical Evidence Continued in the Walkup Poisoning Case.

Testimony for the State All In--Strong Points Made by the Prosecution--An Important Witness for the Defense--The Court Adjourns Until Monday When the Defense Will Open.

By Telegraph to the POST-DISPATCH.

EMPORIA, KAN., October 24.—To-day is the sixth day of the Walkup trial, and, as usual heretofore, the court-room was crowded, even more so on account of being Saturday and many of our country cousins being in attendance. There are many rumors circulating through the streets, and much evidence cannot be put in them. A Dr. Scott from Kansas City is in the city as a witness for the defense, who will testify that to his knowledge Mr. Walkup was in the habit of taking arsenic for a chronic disease and that he did so in his presence some time last December, previous to his last visit to New Orleans before his marriage. It is also stated that this evidence will be corroborated by a female, imported from Topeka, with whom it is alleged Walkup had intimate relations. These two reports are facts and not rumors. Some very sensational disclosures are on the tapis, and will be made public when the defense put their witnesses on the stand. As is well known here, Mr. Walkup lived anything but the life of a Joseph; in fact his amours were a matter of notoriety both at home and abroad, but especially when on professedly business trips. His character for virtuosity was also very much broken up among those who were best acquainted with him, and his relatives and friends will be

MADE TO SQUIRM

when the many facts regarding his character are made public. The papers here are well aware of all this and more, too, but a spirit of net-chonity love for one another, among the "old settlers" here, keeps them from men loning it through their columns. As it will undoubtedly be uncovered to the gaze of all in the trial, your correspondent gives to readers of the POST-DISPATCH anticipated news. Yesterday's cross-examinations were a few advance guards sent out previous to the general attack.

The first witness called this morning was Dr. Biddle, to whom was propounded a series of ten questions similar to those used in evening in ques ioning the experts, to which he made reply as follows:

1. Arsenic in the stomach could be retained forty-eight to fifty hours.
2. The arsenic which caused death could not have been taken the Saturday previous to death or at a previous time.
3. Arsenic was undoubtedly the cause of death.
4. From eighteen to thirty-six hours.
5. I would connect the two attacks, and, in my opinion, the arsenic had been taken between Saturday and death three times.
6. His death could not have been caused by arsenic in one or more doses taken ten days previous to his death.
7. The amount of arsenic administered was, in my opinion, a pretty large dose.
8. The dose of arsenic which produced death could not have been administered over three or four days before death.
9. The arsenic found in the system could not have been placed there as long previous as Friday or Saturday before death.
10. It could not have save him.

Doctors McCandless, Longnecker, Foncannon, H. F. Foncannon, Hibber and Wright, all medical men of high standing in their profession, were also propounded the same series of questions, and the answers above given, with variation of wording, will answer them all. Each one was thoroughly cross-examined, but no material change was made in the evidence. This is considered a very strong point in the case for the prosecution, viz., the great unanimity of the medical fraternity so far examined, as to the positive fact that arsenic caused death, and that the fatal dose must have been administered within at least three days previous to death; that it was not arsenic taken previously that killed him; that what produced death was not taken on the Saturday previous to death; that arsenic had been administered to him on at least two occasions just previous, causing severe sickness both times; that the fatal dose was a large one; that it was probably administered only forty-eight hours previous to death, and that the administering of an antidote after the discovery that Mr. Walkup was poisoned would have been of no avail.

The defense made a motion to adjourn at noon until Monday morning, to which the Court said he would agree, provided the prosecution had no further testimony to offer. On count being called for the afternoon session, the prosecution announced their testimony all in, and agreed to adjourn court until 9 o'clock Monday morning, upon which, after the usual caution to the jury not to read newspapers, etc., the court adjourned.

CITY PERSONALS.

Roy Floyd-Jonas is gone West to his ranch.

L. A. Coquard has gone East on a business trip.

Mr. Paul Y. Tupper will leave for the Sunny South in search of health in a few days.

Col. Clark E. Carr of Illinois arrived in the city yesterday, for a few days' visit to his brother, Gen. E. A. Carr, 2930 Locust street.

Miss Stella Mitchell of Springfield, Mo., is spending the week at the Laclede Hotel with her brother, Mr. Tobias Mitchell, of the Globe-Democrat.

W. B. Newson, passenger agent of the Anchor Line of ocean steamships, is in the city and was on change this morning, chaperoned by R. E. M. Bain.

Mrs. John Skinner, who spent the week of the carnival here with friends, has returned to her home in the Indian Territory, accompanied by Miss Eva Gentry, who will spend some weeks with her.

Mr. and Mrs. B. Kernan and sister arrived in New York per City of Rome, on the 16th inst., after spending six months traveling through the principal cities of Europe. They are expected home next week.

ABOUT TOWN.

"TO-MORROW will be fair and warmer," was the pleasing prediction vouchsafed.

THE Branch Rifle Guards will give an exhibition drill to-night for the Rock Church Fair.

A TELEGRAM from New York announces that St. Paul earnings for the third week in October show an increase of $74,886.

FOR the St. Nicholas Atlantic Monthly and North American Review, for November, and a complete stock of Seaside and Franklin Square Libraries, go to Philip Roeder, Newsdealer, No. 322 Olive street, near Fourth street.

MRS. W. E. NEWSON, "Louise Pyk," formerly prima donna of the Theater Royal, Stockholm, is in the city making arrangements for a concert tour with Gilmore. Mrs. Newsom has never sung in this country before.

EUREKA LODGE, No. 171, A. O. U. W., was instituted at Eureka, Mo., October 21, by H. J. Smith, D. D. G. M. W.; Charles Bieger, P. M. W., and L. C. Hall of Benton Lodge of this city. Will W. Wetzel was elected P. M. W., and W. L. Dickinson M. W., with the other officers. The new lodge has a charter list of forty members.

MR. A. B. SKINNER, with the Buxton & Skinner Stationery Company desires it publicly known that he is not the young man of the same name who figured in the difficulty between Capt. Roemer and Lieutenant Jacobs of the Busch Guards.

Yesterday Mr. A. A. Overman of the Overman Wheel Company, who has been in this city this week, telegraphed Arthur Young to stop at Springfield, Mass., before returning home and attempt to break the hands-off record for one and two miles.

A CORRESPONDENT writes to ask if there are one or more heirs of the celebrated Townley estate. He states he knew the last heir, Charles Townley, and knows he is dead. He lived on or near the Townley land for over twenty years and never heard the question of heirship discussed.

THE OHIO ELECTION.

Certificates Issued to All the Hamilton County Officers Except Senators.

CINCINNATI, October 24.—The case of Julius Dexter, Treasurer of the Committee of One Hundred, charged with perjury in making an affidavit for the arrest of a man for illegal voting, was called before Justice Gilligan to-day, but there was no testimony produced, and after waiting two hours for witnesses the case was dismissed. Mr. Dalton, County Clerk, has issued certificates of election to all county and legislative officers except senators. An unofficial footing of the official returns from all the counties in Ohio shows that Foraker has a purality of 18,158. For Governor, Leonard Pierce has 25,064 votes, and Northrup, Greenback, 2,963.

DON'T LIKE THE VERDICT.

Ike Wright Acquitted of the Murder of Ed. Barnes, But Rearrested.

By Telegraph to the POST-DISPATCH.

KNOXVILLE, TENN., October 24.—The jury in the case of Ike Wright, charged with the murder of Ed. Barnes on the 1st of September, brought in a verdict of not guilty this morning. Wright was immediately put on trial as accessory to the murder. Considerable excitement prevails over the verdict and public opinion is very much against Wright.

A PEACEMAKER'S PISTOL.

Aaron Johnson Killed in a Free Fight in Henry County, Ky.

LOUISVILLE, KY., October 25.—A special to the Times says that Aaron Johnson was killed by Bud Wilson in Henry County, Kentucky. Johnson and Elijah and Morton Perry got into a fight and Wilson tried to separate them. He was pounced upon and a free fight ensued in which Wilson drew his pistol and shot Johnson.

NEW YORK STOCKS

Bought and Sold at 1-8c Commission Each Way.

McCormick, Kennett & Co.,

(L. G. McNAIR, Representative.)

208 North Third Street,

ST. LOUIS, MO

Members of New York Stock Exchange and Chicago Board of Trade.
Private Wires to Chicago, New York, Boston, Baltimore, Washington and Philadelphia.

TOILET SETS!

The Finest in the City,

RETAILED AT WHOLESALE PRICES.

LEVISON & BLYTHE STATIONERY CO.

213 and 215 N. Third Street.

NELSON & NOEL,

BANKERS,

Northwest Cor. Third and Pine Streets.

Missouri, Illinois, Kansas, Arkansas and Texas State, County, City and School Bonds a Specialty.

Also all local bonds and stocks bought and sold on favorable terms.

MONEY.

NEW YORK, October 23, 11 A. M.—First prices at the stock exchange showed gains of ½ to ¼ per cent over last evening's closing figures, except Jersey Central, Louisville and Nashville and Texas and Pacific, which were unchanged and Union Pacific, which was ⅛ lower. After the opening there was some favorishness, but the market soon became strong and advances of ¼@¾ per cent followed, Erie leading, but Lake Shore advanced ¼. Among in active stocks, Denver and Rio Grande advanced 1¼ and Norfolk and Western preferred 1 per cent. Towards 11 o'clock the market became heavy and slight declines were made. Reading has been heavy since the first few minutes. At 11 o'clock the market is heavy but active. The total imports of merchandise at this port during the past week were valued at $6,776,915 and of dry goods $1,625,424. Bar silver 1¼@¼ per cent. Prime merchant paper 4 to 5 per cent. Bar silver 106.

The stock market was somewhat irregular after 11 o'clock but on the whole strong, the gains for the hour amounting to 1@1 to 7 per cent, St. Paul being prominent for strength and activity; Jersey Central and Union Pacific were exceptions to the general list, being weak in the early part of the hour, but later they also became strong. At noon the market was active and strong. Three, 105¾ 4@s, 113¾; 4s, 123½; Pacific 6s of '95, 129¾.

NEW YORK, October 24, 3 P. M.—At 2:15 P. m. the stock market was dull and steady, within small fractions of the noon quotations. After 2:15 p. m. the market continued comparatively quiet, but was inclined to be heavy; the declines range from ¼ to ¾ per cent, the latter Lake Shore and St. Paul, while Reading broke ⅛. The market closed a little more active and irregular, but in some cases a little above the lowest figures reached in the afternoon's decline.

Exports and Imports of Specie.

NEW YORK, October 24.—The total exports of specie from this port during the past week were $719,946, of which the exports to Europe were $216,766 over and $13,480 gold. The imports were $71,080.

New York Stock Quotations.

Corrected daily by Whitaker, bankers and brokers, No. 121 S. Third street, St. Louis, Mo.

STOCKS.	Opening.	Highest.	Lowest.	Closing.
Canada Southern	44	46¾	44¾	44¾
Canadian Pacific	47¾	48¾	47¾	47¾
Central New Jersey	83¾	85¾	83¾	85¾
Central Pacific	42¾	43	42¾	42¾
Chic. St. P., M. & O.	87¾	88	87¾	87¾
Chic. St. P., M. & O., pref.	99	99¾	99¾	99¾
Chic. Bur. & Quincy	131¼	132¾	131¼	132¾
Chic., Mil. & St. P.	84¾	85¾	84¾	85¾
Chic., & N. W. com.	109	109¾	109¾	109¾
Del., Lack. & W.	113¾	118¾	117¾	118¾
Del. & Hudson	97¾	99¾	97¾	99¾
Denver & Rio Grande	15	15	14¾	15
Erie com.	22	23	21¾	23¾
Erie pref.	44¾	46	44¾	46
Erie 2d Mtg. Bds.	83¾	84¾	83¾	84¾
Houston & Texas	83¾	86¾	85¾	85¾
Ind., B. & Western	18	18¾	18	18¾
Lake Shore	81¾	83	81¾	81¾
Louisville & Nashville	48¾	49¾	47¾	47¾
Michig n Central	71¾	73¾	71¾	73¾
Missouri Pacific	101	101¾	101	101¾
No. Pac. & Texas	27¾	27¾	27¾	27¾
Manhattan Elevated	109¾	109¾	108¾	109¾
New York Central	108¾	109¾	108¾	109¾
Northern Pacific com	103¾	103¾	102¾	103¾
do pref.	75¾	75¾	75¾	75¾
Oregon & Transcontinental	54¾	54¾	53¾	54¾
Oregon Nav. & Trans. Co.	96¾	96¾	95¾	96¾
Ohio & Miss. com.	24	24¾	24	24¾
Ohio & Miss. 2nd	137	137	134	134
Philadelphia & Reading	19¾	20¾	19¾	20¾
Pullman Palace Car	140	141	139	139
St. L. & San F. com.	21¾	21¾	21¾	21¾
St. L. & San F. 1st pfd.	90	90		90
St. L. & San F. 2d pfd.	70¾	71¾	70¾	70¾
St. P., M. & Manitoba	108	108	103¾	108
Texas Pacific	21¾	22	21¾	21¾
Tex. & Pac. Incomes	5			5
Union Pacific	53	54¾	53	54¾
Wabash, St. L. & P.	9¾	9¾	9¾	9¾
Wabash St. L. pfd.	17¾	18	17¾	18
Western U. T. Co	76¾	76¾	75¾	75¾
West Shore certificates	46	46	45¾	45¾
English Consols	100 5 16			100 5-16
do account	100¾			100¾

*Ex dividend.

COMMERCE.

A WORLD OF WHEAT.

Receipts too Large and the Market Breaks —Weakness Prevalent in All.

Special by Telegram from Pickering & Co., Chicago, to the POST-DISPATCH.

CHICAGO, ILL., October 24.—Wheat opened firm with a good local demand based apparently on the expectation that parties who bought largely yesterday would follow the same tactics to-day and force a further advance. But when Pomeroy, Hobbes and Driver appeared as sellers of considerable wheat the tone changed at once, and there was a constant stream of long and short wheat poured upon the market. The price fell off steadily, with hardly a rally, and the market was as weak as the most ardent bear could wish. No large lines of wheat were bought during the day, and the close was heavy, weak and unsettled. Receipts at western points to-day were 494,000 bushels, and for the week foot up 3,545,000 bushels. It is generally expected that the visible supply will show an increase of nearly 3,000,000 bushels. The export demand is about nothing, and clearances from seaboard at far as reported are less than 150,000 bushels. Barrie in fact it was reported that Minneapolis millers had advanced the price of wheat one cent, and farmers' deliveries were said to be falling off largely, but these statements do not find a confirmation in reported figures.

Oats are dull and lower, with a small business.

Corn was dull and lower, but trade is small and current arrivals more than sufficient for the wants of the trade. There seemed to be no fear that speculative corn is executed to largely increase next week.

Provisions were steady and nearly unchanged. Receipts for the week foot up 68,000 hogs, with 125,000 looked for next week. Packing was active, as most of the 1,200 houses were running to about two-thirds of their full capacity.

Estimated receipts for Monday are 208 cars wheat, 340 cars corn, 112 cars oats and 30,000 head hogs.

CLOSING PRICES 1 P. M.

Reported daily by S. W. COBB & CO., 317 and 319 Chamber of Commerce.

CHICAGO.

	Closing Yesterday.	Highest To-day.	Lowest To-day.	Closing To-day.
WHEAT—				
Nov	84¾@84¾	83¾	84¾	84¾
Dec	89¼	88¾	87¾	87¾
Jan	89¼	89¾@89¾	87¾	87¾
May	95¾@95	96	94	94
CORN—				
Oct	41¾	41¾	41¾	41¾
Nov	39¾@39¾	39¾	39¼	39¾
December	39¾	39¾	39	39
January	39¾	39¾	39¼	39¾
May	43	43¾	43	43
OATS—				
October	25@25¼	25	25 a	25 a
November	25¼	25¾	25¾	25¾
December	25¾	24¾	24¾	24¾
May	29¼	29¾	29¾	29¾
PORK—				
November	$8 27½	$8 25	$8 20	$8 20
December	9 32½	9 27½	9 27½	9 27½
January	9 15	9 17½	9 05	9 07½@9 10
LARD—				
November	5¾	5¾	5.85	5.85
Decemeer	5.90	5.90	5¾	5¾
January	5.95@5.97½	5.95	5.92½	5.95
SHORT RIBS—				
October	5¾	5.02½	5.00	5.00
November	4.70	4.75	4.62½	4.65
December	4.65	4.65	4.60	4.60

NEW YORK—Wheat—October 98; November 90¾ a; December 91¾ a; January 93¾ a; February 94¾ a; March 96¾ a; May 91 @91¾ bid. Corn—November 51¾; December 49¾ a; January 49¾ a; February 49¾ a; May 53¾ a. Oats—October 31¾; December 32¾; January 33¾ b.

MILWAUKEE—Wheat—November 91@85; December 94¾ @93¾. Corn—November 48¾@49¼; year 49¾@49¾; January 44¾ @45¾.

TOLEDO—Wheat—December 94¾; January 96; May 81 02¾. Corn—November 41; year 37¾; May 38¾.

DETROIT—Wheat—November 92¾; December 93¾; May 81 02.

Weekly Bank Statement.

NEW YORK, October 24.—The weekly bank statement, issued to-day, shows the following changes: Loans, increase, $4,774,140; specie, decrease, $3,038,000; legal tenders, decrease, $1,784,800; deposits, decrease, $3,468,600; circulation, decrease, $32,000; reserve, decrease, $5,516,140. The banks now hold $31,037,038 in excess of the legal requirements.

Stocks of Grain in St. Louis Elevators.

	Wheat.	Corn.	Oats.	Rye.	Barley.
To-day	2,708,829	170,692	170,501	19,921	108,532
Yesterday	2,752,424	179,069	164,491	20,614	96,170
	No. 2.	Mixed.	No. 2.	No. 1.	
To-day	84,060	114,387	17,628	.....	.....
Yesterday	2,260,368	106,355	111,554	17,649	.....

Exports of Provisions.

From Atlantic ports from November 1 to October 17.

	1884-85.	1883-84.	Increase.
Pork, lbs	51,425,400	26,027,400	15,175,000
Lard, lbs	284,151,283	213,781,283	70,370,000
Meats, lbs	428,634,813	329,681,851	98,022,962
Total	760,974,003	578,887,068	182,076,529

Grain Inspections

ST. LOUIS ELEVATORS—Wheat—4 cars No. 2 red winter; 19 cars No. 3 red winter; 1 car No. 4 red winter; 1 car no grade; 1 car No. 3 Mediterranean; 2 cars No. 2 spring; 3 cars No. 3 do; 4 cars rejected, total, 46 cars. Corn—69 cars No. 2 mixed; 1 car No. 2 white mixed; 3 cars No. 2 white mixed; 3 cars rejected; total 86 cars. Oats—11 cars No. 2; 4 cars rejected; 1 car No. 3 white, total 16 cars. Rye 1 car No. 2. Total 10, 149 cars.

OUT OF ELEVATORS—Wheat—4 cars No. 2 red winter; 4 cars No. 3 red winter; 1 car No. 4 red. Corn—2 cars No. 3 do, total, 16 cars. Corn—71 cars and 26,27 bu. No. 2 mixed; 15 cars rejected; 1 car No. 2 white mixed; total, 87 cars and 3 cars in store. Rye—3 cars No. 2. Total out, 106 cars and 33,527 bu

Movements of Wheat and Corn To-Day.

	Receipts		Shipments.	
	Wheat.	Corn.	Wheat.	Corn.
St. Louis	83,108	48,495	6,830	5,018
Chicago	494,000	341,708	210,619	69,827
Milwaukee	24,825	1,920	4,395	.....
Baltimore	1,243	20,260	1,243	.....
Toledo	63,213	10,896	8,743	515
New York	58,717	2,700	.....	24,261
Detroit	79,300	.....	21,505	.....
Kansas City	15,000	12,500	8,000	5,000
Duluth	91,000	.....	.....	.....
Minneapolis	269,930	.....	24,640	.....

CHICAGO INSPECTIONS—141 cars spring wheat, 18 cars winter wheat, 297 cars corn, 33 cars oats, 12 cars rye, 64 cars barley. By canal, 33,000 bu corn.

Receipts of Leading Articles at St. Louis

for the week ending Saturday, October 17, 1885, and total receipts since January 1, 1885, and for the corresponding time 1884, as reported by the Merchants' Exchange.

ARTICLES.	Receipts for Week Ending October 24, 1885.	Total Receipts since January 1, 1885.	Corresponding Time, 1884.
	May 25.		
Flour, brls	23,735	851,987	1,189,674
Wheat, bu	217,779	9,611,336	12,767,858
Corn, bu	270,577	20,570,471	13,946,345
Oats, bu	173,940	6,194,516	5,792,562
Rye, bu	20,325	523,232	434,944
Barley, bu	133,700	1,816,799	1,696,893
Bran and shipstuff, sks	8,107	135,251	167,774
Bran and shipstuff in bulk, cars	21	620	739
Cornmeal, brls	25	9,920	7,195
Cotton, bales	34,198	162,351	130,145
Hay, tons	1,399	75,071	65,663
Tobacco, hhd	467	28,487	17,304
Lead, pigs	17,026	816,807	283,244
Pork, brls	23	4,988	8,951
Hams, bs	68,400	3,104,988	2,258,617
Meats, lbs	1,786,083	61,577,452	62,596,433
Lard, bs	92,900	6,947,246	7,888,291
Wool, lbs	255,388	19,970,994	11,564,74
Cattle, head	3,139	333,064	400,184
Sheep, head	7,157	318,462	333,906
Hogs, head	25,321	1,564,962	1,595,026
Horses and mules, head	234	34,829	32,303

Commercial Notes.

Exports from the Atlantic ports of flour and wheat from August 24 to October 17 were equal to 9,284,000 bu, against 17,791,000 bu for same period last year; exports of corn were 1,074,000 bu, against 2,228,000 bu last year. The immediate situation of the wheat market is rather unpromising of better prices. Exports since July 1 have been at about 15,000,000 bu, while the interior movement has increased in the last four weeks about 3½ per cent over the previous four weeks. Prices have gone up nearly twice as far here as on the other side. Abroad they went up hard, but the decline here in the last few days is been followed by a mixed decline on the other side. In speaking of the English crop and supplies, Mr. J. B. Lawes of Rothamsted, whose report is always of great interest, writes that the weather had been unusually favorable and the yield was 29¾ bushels per acre, perhaps higher, as the weight was more than 61 pounds to the bushel. On the area harvested in the United Kingdom—2,854,834 acres—the crop would be 75,958,000 bu wheat, from which, deducting 2¾ bushels per acre for seed, left 69,620,000 bu for consumption. The estimated consumption was 226,587,000 bu, indicating that 157,000,000 bu must be imported. Last year 144,000,000 bu were imported and only 131,000,000 bu needed, showing that a large surplus was carried over.—McCormick, Kennett & Co., Chicago, wire R. S. McCormick & Co.: "One of our Minneapolis correspondents is here to-day. He says they have 4,500,000 bu wheat in store and 1,500 cars on track unsold; that every elevator on line of railroad centering at Minneapolis is full; that the mills have filled every market with flour and will shut down before November 15. Then the wheat will have to come to Chicago. He says the talk of a European war cash wheat will sell at 90c in Chicago before January 1."—Some Chicago parties telegraphed that the large movement of spring wheat in the Northwest was due to the fact that Minneapolis mills were transferring wheat from country elevators, and not to increased farmers' deliveries. The wheat, no there at any rate. Stocks in Liverpool are said to have increased 2½ per cent since last report.—The stock of wheat in St. Louis elevators has decreased in the past week 3,000 bu, with No. 2 red 12,900 bu smaller to day than last Saturday; withdrawals from elevators for the week were 100,842 bu to city mills, 94,824 bu to railroads. Stock of corn has decreased 68,900 bu. No. 2 mixed falling off 44,000 bu. Receipts of wheat at elevators for the week were 109,842 bu, corn 68,190 bu, oats 9,636 bu, rye 1,920 bu, barley 2,400 bu. Stock of oats has decreased 3,000 bu, but of No. 2 is 20,000 bu larger; week's receipts of No. 2 oats 17,628 bu to city, 2,581 bu to railroads, 72,472 to river.—An English cable reports a new Indian wheat, No. 2 club Calcutta, selling for May and June shipments by sailors from Calcutta to arrive about October, 1886, at 36s per bushel in London.—The bulls in wheat are not of Abraham Lincoln's mind just now. Instead of "Let us have peace," their cry is "Let us have war." It's the only thing they think can save them.—C. H. King & Co., Toledo, estimate the next visible of wheat will show 1,850,000 bu increase as by New York's and 2,800,000 bu by Chicago's report.—Vincent Crummles Hogan will make no more predictions on the visible. His last estimate cost him a bottle of Pommery Sec and now he is of Henry Town's opinion. "The visible is but a fleeting show for man's delusion given."

St. Louis Markets.

FOREIGN SESSION, CLOSING 1 P. M.

Wheat—Too much in sight proved too much for the market again to-day, and all the advantage the bulls gained yesterday was lost in a short time this morning. All the estimates pointed to an immense gain in the visible supply, and the receipts and shipments at all points seemed to corroborate this. The arrivals at eleven principal markets to-day were 711,000 bu, and for the week were 5,940,000 bu, while the week's shipments were 1,850,000 bu, leaving 4,240,000 bu, to go into store and to be used by local mills. This is what overpowered the market. The cable advices indicated a better tone, though quietude prevailed and no improvement in price noted. Chicago tried to hold up early in the day, but soon gave it up in disgust. In the house market the feeling was intensely bearish, and nearly the whole crowd were intent upon selling. The slight bull fever that attacked some of the traders was cooled off by visible supply medicine. No one could be got to buy unless they already had it sold. The idea no idea to buy on the low sticks off, swept down by a flood of actual offered upon the different markets. It was worse and worse as the time passed, and there was no let up to the declines at other points. Finally, complete demoralization took possession of the market and prices went down, down very readily. A little push was sufficient to knock off 1c or more, and the selling of a few was push sufficient to do this. As everybody were selling it is not surprising that a decline of 5c from the top took place, and the close was 1¾@5c below yesterday's close. Outside reports of the Northwest showing that a large surplus was carried over.—McCormick, Kennett & Co., Chicago, wire R. S. McCormick & Co.: "One of our Minneapolis correspondents is here to-day. He says they have 4,500,000 bu wheat in store and 1,500 cars on track unsold; that every elevator on line of railroad centering at Minneapolis is full; that the mills have filled every market with flour and will shut down before November 15. Then the wheat will have to come to Chicago. He says the talk of a European war cash wheat will sell at 90c in Chicago before January 1."—Some Chicago parties telegraphed that the large movement of spring wheat in the Northwest was due to the fact that Minneapolis mills were transferring wheat from country elevators, and not to increased farmers' deliveries. The wheat, no there at any rate. Stocks in Liverpool are said to have increased 2½ per cent since last report.—The stock of wheat in St. Louis elevators has decreased in the past week 3,000 bu, with No. 2 large and no demand; withdrawals from elevators for the week were 100,842 bu to city mills, 94,824 bu to railroads. Stock of corn has decreased 68,900 bu. No. 2 mixed falling off 44,000 bu. Receipts of wheat at elevators for the week were 109,842 bu, corn 68,190 bu, oats 9,636 bu, rye 1,920 bu, barley 2,400 bu. Stock of oats has decreased 3,000 bu, but of No. 2 is 20,000 bu larger; week's receipts of No. 2 oats 17,628 bu to city, 2,581 bu to railroads, 72,472 to river.—An English cable reports a new Indian wheat, No. 2 club Calcutta, selling for May and June shipments by sailors from Calcutta to arrive about October, 1886, at 36s per bushel in London.—The bulls in wheat are not of Abraham Lincoln's mind just now. Instead of "Let us have peace," their cry is "Let us have war." It's the only thing they think can save them.—C. H. King & Co., Toledo, estimate the next visible of wheat will show 1,850,000 bu increase as by New York's and 2,800,000 bu by Chicago's report.—Vincent Crummles Hogan will make no more predictions on the visible. His last estimate cost him a bottle of Pommery Sec and now he is of Henry Town's opinion. "The visible is but a fleeting show for man's delusion given."

St. Louis Markets.

FOREIGN SESSION, CLOSING 1 P. M.

Wheat—Too much in sight proved too much for the market again to-day, and all the advantage the bulls gained yesterday was lost in a short time this morning. All the estimates pointed to an immense gain in the visible supply, and the receipts and shipments at all points seemed to corroborate this. The arrivals at eleven principal markets to-day were 711,000 bu, and for the week were 5,940,000 bu, while the week's shipments were 1,850,000 bu, leaving 4,240,000 bu, to go into store and to be used by local mills. This is what overpowered the market. The cable advices indicated a better tone, though quietude prevailed and no improvement in price noted. Chicago tried to hold up early in the day, but soon gave it up in disgust. In the house market the feeling was intensely bearish, and nearly the whole crowd were intent upon selling. The slight bull fever that attacked some of the traders was cooled off by visible supply medicine. No one could be got to buy unless they already had it sold. The idea no idea to buy on the low sticks off, swept down by a flood of actual offered upon the different markets. It was worse and worse as the time passed, and there was no let up to the declines at other points. Finally, complete demoralization took possession of the market and prices went down, down very readily. A little push was sufficient to knock off 1c or more, and the selling of a few was push sufficient to do this. As everybody were selling it is not surprising that a decline of 5c from the top took place, and the close was 1¾@5c below yesterday's close. Outside reports of the Northwest showing that a large surplus was carried over.—McCormick, Kennett & Co., Chicago, wire R. S. McCormick & Co.: "One of our Minneapolis correspondents is here to-day. He says they have 4,500,000 bu wheat in store and 1,500 cars on track unsold; that every elevator on line of railroad centering at Minneapolis is full; that the mills have filled every market with flour and will shut down before November 15. Then the wheat will have to come to Chicago. He says the talk of a European war cash wheat will sell at 90c in Chicago before January 1."—Some Chicago parties telegraphed that the large movement of spring wheat in the Northwest was due to the fact that Minneapolis mills were transferring wheat from country elevators, and not to increased farmers' deliveries. The wheat, no there at any rate. Stocks in Liverpool are said to have increased 2½ per cent since last report.—The stock of wheat in St. Louis elevators has decreased in the past week 3,000 bu, with No. 2 large and no demand; withdrawals from elevators for the week were 100,842 bu to city mills, 94,824 bu to railroads. Stock of corn has decreased 68,900 bu. No. 2 mixed falling off 44,000 bu. Receipts of wheat at elevators for the week were 109,842 bu, corn 68,190 bu, oats 9,636 bu, rye 1,920 bu, barley 2,400 bu. Stock of oats has decreased 3,000 bu, but of No. 2 is 20,000 bu larger; week's receipts of No. 2 oats 17,628 bu to city, 2,581 bu to railroads, 72,472 to river.—An English cable reports a new Indian wheat, No. 2 club Calcutta, selling for May and June shipments by sailors from Calcutta to arrive about October, 1886, at 36s per bushel in London.—The bulls in wheat are not of Abraham Lincoln's mind just now. Instead of "Let us have peace," their cry is "Let us have war." It's the only thing they think can save them.—C. H. King & Co., Toledo, estimate the next visible of wheat will show 1,850,000 bu increase as by New York's and 2,800,000 bu by Chicago's report.—Vincent Crummles Hogan will make no more predictions on the visible. His last estimate cost him a bottle of Pommery Sec and now he is of Henry Town's opinion. "The visible is but a fleeting show for man's delusion given."

Wool, Hides, Etc.

WOOL—Receipts, 18,291. Offerings light and trading small, but demand good and prices steady.

MISSOURI, ILLINOIS, ARKANSAS, &c.		
Tubwashed—Choice	.33	@36
Fair	.32	@34
Low, dingy or coarse	.27	@30
Unwashed—Choice medium clothing and combing	.24	@24½
Fair medium clothing and combing	.22	@23
Low or coarse	.18	@21
Fine—Choice, light	.22	@25½
Fine—Heavy	.17	@20
Hard burry, coiled and chaffy	.14	@15
Slightly do do 2@3c off; untied or broken fleeces 1@3c less.		
KANSAS, NEBRASKA, IOWA, &c.		
Unwashed—Choice light bright medium	.23	@23¾
Fair to good medium	.20	@21
Brashy or earthy medium	.16	@19
Carpet stock or low	.12	@16
Fine—Choice light bright	.20	@21
Fine—Heavy or earthy	.12	@18
TEXAS, SOUTHWEST ARKANSAS, &c.		
Spring clip—Choice light fine, 12 months' growth	.23	@23½
Choice light medium, 12 months' growth	.22	@23
Choice light medium, 6 to 8 months' growth	.20	@22
Choice light fine, 6 to 8 months' growth	.19	@21
Sandy or burry do less. Hard burry	.13	@15
Short and sandy Western	.12	@17
Carpet stock and low	.12	@17
For new sks 20c is allowed, and for old 10c—tare 8¼ lbs		
HIDES—Firm. We quote: Green salted at 9½c; damaged 8½c; branded 1½ per cent off; bull or stags 6c; green (uncured) 8c; do do damaged 6½c; grubby stock 5c; dry flint 13c; damaged 10c; bulls or stags 8½c; dry salted 11c; damaged 10c; glue stock 6c. Hides under 10 lbs classed as damaged.		
DEER SKINS—Receipts, 27,000. Firmer. Prime to choice 30@32c; fair to good 24@28c; common 20@22c; grease 12@15c.		
BEESWAX—Lower and dull at 22c for choice.		

LIVE STOCK.

	Cattle.	Hogs.	Sheep.	Horses and Mules.
Receipts	345	1,411	118	25
Shipments	1,000	2,638	216	20

CATTLE—There

St. Louis Post-Dispatch,

PUBLISHED BY

THE DISPATCH PUBLISHING CO.

JOSEPH PULITZER, President.

[Entered at the Post Office at St. Louis, Mo., as second-class mail matter.]

TERMS OF THE DAILY.

One year, postage paid	$9 00
Six months	4 50
Three months	2 25
One month	85
One month (delivered by carrier)	65
By the week (delivered by carrier)	15

Subscribers who fail to receive their paper regularly will confer a favor upon us by reporting the same to this office by postal card.

THE WEEKLY.

One year, postage paid	$1 00
Six months, postage paid	60

All business or news letters or telegrams should be addressed

POST-DISPATCH,
515 and 517 Market street.

TWELVE PAGES.

SATURDAY, OCTOBER 24, 1885.

AMUSEMENTS TO-NIGHT.

GRAND (Market, bet. Fifth and Sixth)—Richard III.
OLYMPIC (Bdwy, bet. Walnut and Elm)—Wages of Sin.
POPE'S (Ninth and Olive streets)—Over the Garden Wall.
PEOPLE'S (Sixth and Walnut streets)—Oh, What a Night!
STANDARD (7th and Walnut)—The Yellow Dwarf.
CASINO (Fourth, near Walnut)—Gem Specialty Company.
EXPOSITION (Thirteenth & Olive)—Open 8 a. m. to 10:30 p. m
PANORAMA (14th and Washington av.)—Siege of Paris.
PALACE MUSEUM (6th, near Franklin av)—10 a. m. to 10 p. m.
CRESCENT RINK—Compton avenue and Olive street.

MATINEES TO-MORROW.

CASINO—Gem Novelty Company.
UNION PARK (Jefferson and Cass avenues)—Base-ball: St. League vs. St. Louis Browns.

THE study of American history is attracting a great deal of attention at present.

THE alleged Johnson conspiracy should be either established or disproved. Tell the truth.

"——days until——will be disappointed in not getting the Post Office." This is official and is guaranteed good until Monday.

EDITOR STAED of the *Pall-Mall Gazette* made the mistake of going into crime as an amateur and it looks as if the judge would make the mistake of treating him as a professional.

MR. TEMPLE threatens to retire from politics. His failure in politics has been as complete as his success in his former business. Mr. TEMPLE in politics has been a conspicuous illustration of the right man in the wrong place.

BROTHER DANA of the New York *Sun* explains the little disagreement between GRANT and JOHNSON by the fact that JOHNSON was an opium eater. This is a good explanation, but it is open to one objection; JOHNSON was not an opium eater.

THERE are always people who deprecate the raising of discussions of any kind, but the discussion of a public historical question concerning the administration of the Government at a critical period can do no harm, and helps to teach the lesson of history.

FOLLOWING the example of Deputy Marshal PHEBE COUZINS, the courteous and affable District Attorney, Mr. BLISS, has called on the President under circumstances which indicate a desire to make an impression. According to reports from Washington, his success has been of the most gorgeous description.

FOLLOWING and exceeding the example of the Highlanders who hissed his spurious Highness of Battenberg, the mob of Brentford have rotten-egged the Marquis of Lorne, the other son-in-law of Queen VICTORIA. The "divinity that doth hedge a king" is of no more account in England than a Brummagen idol.

THE prophets who have been telling us all about the Federal appointments in St. Louis have recently indulged in a brilliant flash of silence. Let us hope that they are communing with the ground-hog and studying the anatomy of the goose-bone, with a view to confining their predictions to the weather for the coming winter and spring.

THE full value of the great Exposition Music Hall as a means of providing, at popular prices, grander entertainments than were ever before practicable in this city, is yet to be tested. But the undiminished audiences that have packed the hall to the very last concert of GILMORE'S long engagement, seem to assure the success of the series of musical festivals that are to follow, and a grand opera season, by way of experiment, would settle the question.

IN San Francisco it seems that there are Chinese labor unions which have obtained possession of certain industrial pursuits, and coolly informed their employers that they will not work in any establishment where a single white man is employed. The proprietor must employ Chinese exclusively, or shut up shop. That is to say, where the Chinese are in the ascendent the flat of the labor union is that the white man must go. This is turning the tables on the "Melican man" in a very despicable way.

THE discovery of an infernal machine on a street car track, the cowardly attempt at murder by the pistol, and the still more cowardly explosion of last night, all happening within two days, are crimes which have called down universal condemnation on the authors and their aiders and abettors. St. Louis maintains an elaborate and expensive detective force, and from time to time their achievements, as reported by themselves, are duly blazoned forth. But at a time like the present, when crime is prevalent, no evidence whatever is given of their existence.

THE same provincial feuds and animosities that divided the Greek Christians of Southeastern Europe and made them fall an easy prey to the conquering Turk, still complicate the problem of their emancipation from Turkish rule. It is not only a question of Greek against Sclav, but of Sclav against Sclav, and Greek against Greek, when it comes to dividing the territory of European Turkey into separate autonomies. The Sclavs of Servia are far more hostile to the enlargement of Sclavic Bulgaria than the Sultan himself, and Russian Panslavism must in the end prove as hateful to Bulgarians and Servians as it is to Poles.

RELEVANT FACTS.

If President JOHNSON ever sounded General GRANT on the subject of using the army to support such a *coup d' etat* as the reconstruction of Congress by executive proclamation admitting Southern members against the will of the majority of the existing Congress, he could not have done so prior to July 17, 1867. The testimony which General GRANT gave before the Judiciary Committee on that day fully and positively acquitted the President of all such charges. If JOHNSON subsequently approached GRANT as charged in the Depew story, it must have been during the remaining months of that year. At the beginning of the next year they were engaged in a bitter controversy, and JOHNSON certainly did not have any personal relations with GRANT after the violent rupture between them which occurred in December, 1867, when GRANT, as Secretary of War *ad interim*, let STANTON take possession of the office without appealing to the courts. STANTON was removed and GRANT took his place August 12, 1867, but let him quietly recover possession of it again in December as soon as the Senate met and refused to ratify the removal. If JOHNSON during this interval consulted GRANT about reconstructing Congress and was prevented by GRANT'S telling him that he would disperse the reconstructed Congress at the point of the bayonet, it is strange that General GRANT did not refer to the matter in the controversy which raged between them in January, 1868, when JOHNSON accused him of double-dealing and lying, and cited five members of the Cabinet as witnesses of GRANT'S duplicity and want of veracity. It is strange that with such a witness against JOHNSON, the impeachers made no use of the matter. It is stranger still that the charge was never made publicly by General GRANT or anybody else in such a way that ANDREW JOHNSON could meet it while he lived, although he lived till after the middle of General GRANT'S second term in the White House, and died August 31, 1875, a Senator from Tennessee, while GRANT was President.

THE sixth and last week of the St. Louis Exposition for 1885 ends triumphantly to-day. Not only has this year's Exposition been more successful than that of last year, but its success has exceeded all expectations. The attendance has grown from the beginning in spite of adverse weather or rival attractions, until in this last week it has passed even the record of Fair Week. Its success has been so unprecedented that the probable causes of the continuing interest of the public will form an interesting subject of study. First and foremost is the admirable location and adaptation of the structure. Its vast halls were so accessible, so clean, so well ventilated and lighted to exhibit the grand and varied displays to the best advantage, and the price of admission was so low that people went and kept on going from day to day, and sometimes two or three times a day. They could afford to spend an hour or two there in the intervals of business. Family parties could drop in after tea, and the great Music Hall with Gilmore's Band so increased the attractions of the place that they became irresistible. It is now demonstrated that the large sum invested in this huge building is one of the best investments St. Louis has ever made, and we have no doubt that the St. Louis Exposition will hereafter stand as unrivaled as the St. Louis Fair among similar attractions, and will, of its own momentum, continually grow in interest and utility.

GENERAL SHERMAN points to his series of letters from GRANT between 1866 and 1868, in which there is no allusion to the peril of a conflict between the Executive and Congress, and considers this as proof that no such peril existed. This is only presumptive evidence. On the other hand, there is the direct assertion of GRANT, as reported by DEPEW and Col. F. D. GRANT to the contrary, and there is the testimony of Gen. HORACE F. PORTER, as reported by Col. BURR in his forthcoming book, that the Johnson conspiracy had advanced so far that Governor SWANN of Maryland had organized a militia force of 5,000 men to sustain JOHNSON, and made a requisition on GRANT as Secretary of War for their quota of arms and ammunition. If GRANT did not tell this story to SHERMAN in 1867, he told it to hundreds of other people in 1881, at the time when his interest in national politics, past and present, was both lively and personal.

THE METROPOLITAN PRESS.

What the Editors of the New York Journals Are Saying This Morning.

By Telegraph to the POST-DISPATCH.

NEW YORK, October 24.—The WORLD says: "Civil Service Commissioner Thoman obtained his Indiana bogus bonds as the commission on a patent right, which he peddled while traveling about the country at the Government's expense. As a commissioner of the civil service he thought he was entitled to any commission he could pick up. The President should squeeze a resignation out of Thoman before next Monday morning."

THE SUN.

The Sun says: "It is interesting to note the progress of small-pox from Montreal into this country. It is slowly creeping southward on the highway of travel to New York. When it makes its appearance here our Board of Health may be trusted to master it, but every citizen should do his share towards protecting the community by assuring himself he is properly vaccinated."

THE TIMES

The Times says: "The Times and the Brooklyn Union have lately called the attention of the Secretary of the Navy to war-ous reports that the scandalous old Republican practice of filling the navy yards up with political heelers just before election had been revived at the Brooklyn Navy Yard. Secretary Whitney's response is prompt and satisfactory. His letter to the foreman of the Navy Yards will be read with surprise and sorrow by many of the active Democratic politicians in this vicinity, and we have no doubt that the excellent Mr. Wm. E. Chandler will seize upon it in his Concord newspaper as fresh evidence that the Cuffe Jersey ring power again at Washington, or that the Administration is plotting new outrages upon John Roach. It is quite unusual, not to say unprecedented, for a Secretary of the Navy to write to Navy Yard foremen on the eve of an election that political considerations have nothing to do with the employment of men, and that their efficiency as workmen is the only point to be considered."

THE TRIBUNE.

The Tribune says: "The Ohio election has gone into the courts, as was expected. The corruptionists of Cincinnati, it appears, have so altered the returns that a Republican majority of 1,500 has been overcome for the legislative ticket, and it is now proposed by the ring that certificates shall be given to all the Democratic candidates. The Republicans have appealed to the courts, and hope for a favorable decision restraining the County Clerk, who is a creature of the ring, by injunction. But it is asserted on the other side that the clerk will defy and disregard the courts, and that he will be sustained in the end by the Supreme Court of the State, which Governor Hoadly took care to make unqualifiedly Democratic for the present by his temporary appointment of Atherton."

FOREIGN ECHOES.

A PROMINENT London journal remarks editorially, apropos of the Caroline Islands trouble. "The islands of the Caroline Archipelago seem likely to furnish subject for negotiation to other countries beside Germany and Spain. It seems that if occupation gives any rights the Americans may have a word to say in the final settlement. They have established no less than twelve mission stations in the group of islets, and it is by means of an American steamer, the only one in those parts, that communication is principally kept up."

THE Pall Mall Gazette has sown its wild oats, and now that it foresees the inevitable harvest of reaping the whirlwind straight ahead, it is turning pious. The current number of the weekly edition publishes a long leader upon "Prayer," discussing that subject exhaustively from an ideal, a religious and a practical point of view. The immediate cause is the special prayer ordered by the Archbishop of Canterbury during the election season. The P. M. G. is said to be in its dying throes anyway, and death-bed repentances are presumably as practicable for newspapers as for Christians.

A RUMOR is current in St. Petersburg to the effect that an attempt will shortly be made in Copenhagen on the life of the Czar. The rumor caused an immense sensation in the Russian capital. The King of Denmark has taken the most elaborate and strict precautions in order to protect the life of his august relative, as an example of which it may be mentioned that nobody, on whatever pretext, is admitted within the precincts of Fredensborg without King Christian's direct permission. In fact, so strictly is the rule observed that a few days ago the special representatives of one of the principal London pictorials was refused admission to take some sketches of Fredensborg, although furnished with the highest credentials.

CAPTAIN DELANCEY, the French weather prophet who predicted the Java earthquake, makes some very alarming predictions for next year. According to his almanac, just published, we are to have several uncommonly destructive earthquakes in the course of the year. Our planet is, he has ascertained, specially troubled in this way every twenty-eight years, and the year 1886 completes one of these cycles. He further predicts an enormous comet to outshine the one of 1858. The subterraneous disturbance will continue nine months out of the twelve. May will be the worst month of the twelve, the period of maximum perturbation being the first three days of that month.

PRINCE BISMARCK, the redoubtable, has had to bow before the vicegerent of the monarch of mankind. The autocrat of all the Prussias as proved sufficiently human to feel ill. Dr. Schweininger, his favorite physician, began questioning him rather closely, upon which the Prince, of whom it cannot be said as of an older ruler, "Now the man Bismarck is the meekest of all the men that dwell upon the earth," incontinently lost his temper. "What on earth are you driving at, Doctor?" inquired he angrily. Nothing disconcerted, the physician replied: "I am at your service, Prince, but if you wish to be treated without being questioned, you had better send for the veterinary surgeon, who is accustomed to physic that way."

THERE is to be an exhibit of art treasures on a magnificent scale at Folkstone next summer. Mr. Somers Vine is to be the honorary executive adviser and Mr. Arthur Wyles the secretary. The Southeastern Railway Company have guaranteed the sum of $100,000 towards the expenses.

IT will not readily be believed that women by the hundred work in the mines in England, yet it has just been officially discovered that such is the case. For more than forty years it has been illegal for women to work in coal mines, but the law is evaded, numbers of women dressing in men's clothes and so escaping detection. On the coal pit hills there is no law against the employment of women, and although the work there is so essentially for men only that the very sight of women at such work is degrading, several thousand are known to be daily employed. They wear men's clothing, they act and speak like the roughest miners and visitors take them for men.

AMERICAN clergymen are apparently not the only ones to make themselves and their sacred calling ridiculous or discreditable in the eyes of the world. A parish clergyman in Montgomeryshire has just distinguished himself thusly: Exhibiting to his congregation from the pulpit a copy of the society journal "Truth," he held it up with one hand to his congregation and remarked: "They call this 'Truth'." Then tearing it to shreds and scattering the shreds amongst his flock, he exclaimed "There is not a word of truth in it. The same clergyman is said to have declared from his pulpit that no radical could enter the Kingdom of Heaven. "And why?" inquired he with impassioned fervor. Because he would try to seize the crown of Jesus Christ.

HOLLAND is marching forward. Popular demonstrations have lately taken place in several towns in that country in favor of universal suffrage. The proceedings have all been of the most orderly character so far. Several meetings have been held, the last of which was attended by 3,000 people, together with a procession representing 100 towns. Several speeches were delivered, the speakers unanimously declaring that this was the last time that the wishes of the people would be laid before the Government in this lawful manner, and that the Government would themselves have to bear the consequences if they did not agree to grant universal suffrage. A motion in support of the objects of the meeting was then unanimously adopted, and has been presented by the Executive Committee to the presidents of both chambers, and to the Minister of the Interior.

IT is remarkable how inventive is the human brain when evil purposes are to be achieved. A new and far from unobjectionable use has been discovered for that mischievous agent dynamite, by an English gentleman named Mr. John Keay. He and his family were fond of fish, but objected to the trouble of catching them. A large and owner in the neighborhood had stocked the stream running through his grounds with 2,000 trout, and naturally, and not unreasonably, expected them to increase and multiply, instead of which they grew beautifully less. Some days ago when out shooting with his keeper they heard a loud explosion and detonation in the direction of the river. Hastening to the spot they found Mr Keay, his two nephews, John and Richard Healing, and a manservant all busily engaged in hauling to the shore with bushes a number of dead trout which were floating on the surface of the water, having evidently been killed by the explosive agent. Mr. Keay explained that he had simply been showing his nephews the effect of dynamite on the water. The excuse, however, was not accepted by the courts, who fined the too scientific gentlemen very heavily.

THE English journals are pluming themselves upon the fact that, however the rest of the world may be progressing in wickedness and iniquity, that portion bounded by the Atlantic and German Oceans is growing better day by day. It had not previously occurred to the world that this was so, but English journals point triumphantly to their prison statistics and demand credence. These latter state that the number of sentences of penal servitude in England and Wales was last year lower than in any previous year on record, being only 1,340. More consolatory still is the regular and steady progress in this direction exhibited by a comparison of quintennial periods. While in the five years ending 1859 there was an annual average of 2,389 such sentences, the average in the five years ending 1884 was only 1,427, and this in a population that had meanwhile increased by considerably more than one-third. It is remarked as a noteworthy and satisfactory feature that the decrease in the number of women convicts is greater than that of the men. In the face of such facts America will have to look to her laurels or she will lose her prestige as the most moral nation on earth.

WOMEN OF THE WORLD.

THEODORE TILTON'S home in Europe is presided over by his eldest daughter.

JUDIC'S husband was a Hebrew, but the actress herself belongs to the Catholic Church.

IN Paris women wear high heeled shoes when they don't expect to walk, and low heels when they do.

A WIDOW of 67 years, with ten grandchildren, was married to a boy 15 years old at Fort Jervis, N. Y., Thursday.

VIOLA ALLEN, who is to support Salvini during his coming tour, is only 19 years old, and the youngest leading lady on the stage.

THE Countess De Rochefoucauld and the Countess de Bethune appear on the real estate assessment rolls in New Orleans for over $100,000.

LADY MARIAN ALFORD'S pleasurable task on which she has been at work for many years is at last concluded, and will be issued soon under the title "Needlework as Art."

A WESTERN lecturer recently advertised a lecture for ladies over 25 years of age. The lecturer was promptly on hand, but the audience consisted of only one person—the lecturer's aged grandmother.

THE Corporation of London are contemplating arrangements for celebrating, on a scale befitting its historical interest and importance, June 27, 1886, when the Queen enters upon the fiftieth year of her reign.

ALBANI recently sang before Queen Victoria, and received as a souvenir "Some Leaves from the Highlands." The singer had her choice between the book and an India shawl, but she knew how to make a friend of the literary old lady.

MEN OF MARK.

THE Kings of Sweden and Norway are both poets.

PRESIDENT CLEVELAND is a registered voter in the Fifth Ward of Buffalo.

DOM PEDRO of Brazil writes well and learnedly, chiefly on scientific subjects.

NATHANIEL CONKLING, who died at Scrub Oak, N. Y., last Friday, was 101 years old.

THE Duke and Duchess of Westminster are making a pedestrian tour of North Wales.

SENATOR MAHONE is said to have already spent $42,000 of his own money in the Virginia campaign.

CANON FARRAR pronounces his recent host, Mr. George W. Childs, "the ideal American gentleman."

IT is generally believed at Rome that the Archbishop of Baltimore will shortly be made a Cardinal.

SENATOR GRAY of Delaware, who was elected to succeed Senator Bayard, is one of the handsomest members of that body.

YOUNG WACHTEL, a son of the German tenor, will pipe his merry roundelays to American audiences before the season is over.

A GRANDSON of Henry Ward Beecher is a rusher in the Yale foot-ball team. The boy's grandsire is a rusher in modern theology.

AS WHEN he "did all the swearing for Stonewall Jackson," Gen. Jubal Early continues to enjoy the distinction of being "the tallest swearer in Virginia."

THE last shot of the war was fired by a Confederate soldier named Cosby. It was a hog that strayed into the lines and brought Cosby's mess a good dinner.

THE Lord Bishop of London has been going for the ballet. He thinks it demoralizing. It is evident that English ballets are not like those we see in this country.

KING ALFONSO of Spain is in a bad way. He is afflicted with consumption of the left lung. His condition is serious and extreme care will be necessary to prolong his life.

PEOPLE'S FORUM.

Don't Like to be Insulted.

To the Editor of the POST-DISPATCH.

Please inform a reader whether one of the requisite qualities of a ticket seller at the Exposition must of necessity be an entire lack of ordinary courtesy and politeness. I visited the Exposition last night in company with ladies, and presented a $10 bill to the ticket seller, who said his name was James H. Parker, and at the same time requested him to give me bills in change if possible. Without paying any attention to my request he proceeded to sort out nine silver dollars, and on my second polite request for bills he replied in an extremely surly manner: "If you don't like this take your money back. I don't propose to fool around with you. Get your change before you come here." A call at Secretary Johnston's office revealed the fact that quite a number of complaints have been made against this man for precisely similar conduct.

A VISITOR.

A Sample of Rates.

ENFIELD, ILL., October 23.

To the Editor of the POST-DISPATCH.

Enfield is a town of 1,000 inhabitants, located on the Springfield branch of the O. & M. Railway, 286 miles from Cincinnati and 135 miles from St. Louis. The rates from Cincinnati to Enfield are: First class, 46 cents; fourth class, 14.2 cents. The rates from St. Louis to Enfield are: First class, 50 cents; fourth class, 26.2 cents. The rates on second and third class freight are correspondingly higher from St. Louis than from Cincinnati. Willis Bros., who do a large business here, complain of this outrageous discrimination against St. Louis and say they are compelled to buy nearly all their groceries in Cincinnati on account of the high freight rates from St. Louis.

L. A. BROWNING.

A Correction From Mr. Burek.

St. Louis, Mo., October 22.

To the Editor of the POST-DISPATCH.

In your issue of to-day, you make me say Senator Maxey is not very popular with the young Democracy of Texas, when in reality I meant to convey the idea that he was very popular with the young Democracy, and from my observation will be re-elected on the first ballot, although Governor Ireland will make, and is making, a strong fight for Maxey's seat.

A. A. BUREK.

ANSWERS TO CORRESPONDENTS.

J. W. P.—The mark you send has no recognized meaning that can be ascertained. It is probably a sign of some secret order.

SUBSCRIBER—There was one night last year when the admission to the Exposition was fifty cents. This was the night when the Veiled Prophets visited the Exposition.

THERE was a young man of physique
Who for a position did aspire;
An idea he hit—
Advertised for a sit,
And got one in less than a wique.

THE CIVIL COURTS.

Gerald Fitzgibbon's Reasons for Seeking a Decree of Divorce.

Clandestine Appointments and Visits to Down-Town Saloons—Incorporation of the Athletic Parade Association—Suit Against Dr. Leete—Corporation Bonds—The Coulter Case—Col. Pickett Makes a Statement.

Gerald Fitzgibbon filed a petition to-day for a decree of divorce from Julia Fitzgibbon. The document is drawn by Collins & Jamison, and Mr. Fitzgibbon presents a serious arraignment against his wife. He alleges that they were married in 1869, and lived together until October, 1883. While he conducted himself in every way becoming a faithful husband and father, Mr. Fitzgibbon alleges that his wife violated her marriage vows in more than one respect. He alleges that in October, 1883, he discovered that his wife was writing letters to male acquaintances, making clandestine appointments. On the night of March 27, of the present year, he alleges that he discovered his wife under the influence of liquor in company with a man at a disreputable house. He asked his wife to come home but she refused and answered him with filthy abuse. Mr. Fitzgibbon charges several indignities against his wife rendering his condition intolerable and he asks for the custody of his two younger children, Robert, 13 years of age, and Lulu, 10 years of age. As one ground in support of his prayer Mr. Fitzgibbon alleges that his wife was in the habit of meeting men at down town saloons and resorts against his wishes.

Corporation Securities.

A hearing was set to-day in the Probate Court on the motion of S. N. Holliday guardian of the Charpiot heirs, for a new bond to be given by John M. Glover as executor of Harriet Pratt Charpiot, deceased. Mr. Glover furnished bond in the sum of $450,000, with the American Surety Company of New York and James B. Johnson as securities. The question of a corporation furnishing security for an executor's bond is the point involved. By consent the matter was laid over until next term.

Muscle and Pyrotechnics.

Jay L. Torrey presented in Judge Lubke's court this morning a petition containing eighty signatures, for the incorporation of the St. Louis Athletic Parade Association. The incorporators state the objects of the association to be as follows: To educate its members in the development of their muscles, and to discipline them in the use of torches and the management of pyrotechnic exhibitions, and to encourage and promote athletic sports and street parades.

The officers for the first year are: Jay L. Torrey, president; Willard J. Thornton, secretary, and Henry D. Cleveland, treasurer.

Suit Against Dr. James M. Leete.

Oliver A. Hart entered suit to-day against James M. Leete, Cordelia H. Leete and Samuel Simmons, seeking to set aside a deed of trust. On the 24th of June, 1885, A. Hart recovered a judgment against James M. Leete and others for $27,444 44. Execution issued, and the interest of James M. Leete in some property on Washington avenue was sold to satisfy it. Oliver Hart being the purchaser. He alleges, however, that pending the suit James M. Leete conveyed the property to Samuel Simmons in trust for his wife.

Col. Pickett's Version.

Col. Pickett, who is the plaintiff in a suit the details of which have been published already, sends the following card, over his own signature, in regard to his suit against the Union Park Gold and Mining Company:

An article in the Post in relation to a suit now pending in the Circuit Court, in which I am plaintiff and the Union Park Gold and Mining Company is defendant, does me such an injustice as to demand a reply. I have been to try my lawsuit in the public newspapers, having confidence in the court and jury before whom it will be heard and in the ability of my attorneys to present all the legal points involved.

I worked for the defendant from April to October 1883, at a rate agreed upon beforehand. At the close of the work, upon a statement of accounts a balance was found to be due me of $618, including all matters between us. This accounting was made in the presence of and with the secretary of the Company, by the account stood open and unadjusted from November to May last. Payment had been delayed, as I then understood, on the ground of errors in my account and because it was intimated I had taken out gold and failed to account for the whole. This state of affairs was at once a charge of dishonesty. Propositions to pay one-half of my claim were rejected; its acceptance would be a tacit or implied confession of dishonesty. A second pro position to compromise, but no sum was named to me at one time as I remember, it was renewed to my attorneys and one-half offered. As an inducement to accept these terms, it was suggested or proposed that the company would, or could, pass resolutions or give me a statement exonerating me from any and all charges growing out of the transaction, tending to reflect on my personal character. To my attorneys it was proposed to give me their indorsement as an honorable man. This left me in the same condition as the first, and I declined it. Had any statement been asked for or any account, that might have been the subject of mutual concession and a reament. Soon afterwards notice was given by them to take depositions in Leadville on or about the 8th of September. I gave notice to take proof at several points following to rebut what was then the defense set up. I inquired of their attorney the names of the persons whose testimony it was proposed to take, and was informed he did not know himself, and said it was even doubtful if he took any. It was too expensive to make such a trip upon such uncertainty. The following agreement was then made between the attorneys: "It is hereby stipulated by and between the above named parties (plaintiff and defendant) that all pending notices to take depositions are hereby withdrawn and that defendant may take depositions at any time and place in Colorado during September, 1885, and that thereafter plaintiff shall have a reasonable time within which to cross-examine upon interrogatories any witnesses whose depositions may be so taken."

[Signed] THOROUGHMAN, CHRISTIAN AND PRIEST,
Attorneys for Plaintiff.

"Filed 23d October 1885 Jay L. Torrey, attorney for defendant."

At that time the case was set for hearing on the 20th October. After Mr. Torrey's return from Leadville, I was informed by one of my attorneys that inquiry had been made to know if he had taken any depositions, and I was informed that no depositions had been taken; at least such was his impression and belief from Mr. Torrey himself. On Saturday, the 17th, the depositions were filed, thus giving me three days to file interrogatories, send them to Leadville for the witnesses to answer, and be returned to court here, and that is the "reasonable time within which to cross-examine," bargained for and agreed upon in the foregoing stipulations. If that is just and fair, I fail to appreciate it. My attorneys did not file a motion to suppress them, fearing it might work a continuance, and because they said yet to be tested on the ground of irrelevancy. They were taken by Mr. Torrey in person, beginning on the 15th of September and filed on the 17th of October, some thirty days after being completed. Why they were withheld until three days before the trial has not been explained. They are false, vulgar and scandalous, and did not tend to prove the question at bar. One of the foulest charges denied by one of the witnesses was said to be contained in letter, conveniently lost, and which occurred long after I had left Colorado, and if true had nothing to do with this suit. To get this false and scandalous matter before the court the defendant's pleadings were amended, setting up substantially in their plea almost the language employed by the witnesses, thus revealing the masterwork of the cunning mind which might have conceived both. Amendments also were had necessary in my petition, and this forced a continuance for some days, and thereupon your paper published the scandalous affidavits in two different issues of the POST-DISPATCH, thus giving them publicity before the court had an opportunity to pass upon their admissibility and before both sides had been heard, thus tending, by ex parte statements, to bring notoriety, shame and disgrace upon me and mine. At whose suggestion, or by what agency, the reporter's attention was called to them is left to conjecture, and I may, never know; but it does look like an attempt to place me in a false position, in which I would be forced to a compromise of a just debt rather than accept the consequences of a paid scandal from which any man might shrink, whether true or false. A cause must be a weak one, indeed, and its defenders hopeless, who would malign private character to avoid a just compensation for services rendered. Even the names of the corporators are given—high in station, wealth and influence, many of them justly so, no doubt to crush me with shame and disgrace, and thus prejudice the public at large from whom a jury is to be called to sit in judgment on the matters in controversy.

I propounce the statements made in the deposition which a gentleman of my personal conduct and character wholly false in every particular, and the issue thus made I will meet in the court with good and sufficient testimony.

The friends who have known me longest in the last sixty-two years of my life, will be slow to surrender their good opinion and confidence now upon such wife statements, hatched in fertile brains to accomplish a purpose now and hereafter.

Hung Juries.

Judge Dillon has had two hung juries on his hands this week, the case of Wilkinson against the Sectional Dock Company and the City relating to the property on the river front, between Arsenal and Dorcas streets, and the case of Johnson against Barnes & Morrison, relating to a claim for work on the old portion of the St. James Hotel. The court held both juries long enough to ascertain that there was no chance of an agreement, and then discharged them.

The Court on Continuances.

Judge Horner took occasion to comment upon the system of continuances in calling two cases specially set for to-day in Court No. 4. Counsel in the case of Angeline Maguire against Edwin Harrison, a suit for dower, and the case of Charles D. Stevens against Newton Crane, a claim for services in the management of the Dillon estate, announced that they were not ready to proceed to-day.

Judge Horner said in the Maguire case that he would not grant any more continuances, and if counsel would agree upon a day convenient the case would a thereby go to trial that day. Excuses were constantly being presented in court, absence of counsel or engagements elsewhere, but there must be a limit to that kind of thing. The case was continued until November 6.

The Coulter Divorce.

Judge Thayer is wrestling to-day with the evidence in the Coulter divorce case. Particulars of this domestic contest have already been published in the POST-DISPATCH. The plaintiff, Nathaniel Coulter, who is engaged in the saloon business, seeks the decree from his wife, Eliza, a handsome young woman, who is charged with neglect of her husband and children, and with abusive conduct and cruelty to the children under the influence of liquor. Mrs. Coulter denies every allegation made by her husband, and is represented by counsel. As the children were in court.

The Russell Case.

Judge Lubke took up to-day the Russell case, involving the construction of the will of Mrs. Mary A. Russell, deceased, and the cancellation of certain deeds relative to the Grand avenue livery stable property of Thos. P. Russell. Particulars of this controversy have already been published.

The Back-Tax Docket.

The back-tax docket will be called in Judge Lubke's court, No. 1 on Thursday morning next.

New Suits Filed.

Theo. H. Teckenbrock entered suit to-day against Patrick and Mary McLoughlin, claiming $700 on a loan made February 7, 1881.

John A. Nagle filed suit to-day against John H. Amann, Mary B. Jones and Chas. F. Busche to recover $350 on a note.

WANTED HIS SCALP.

Assistant Secretary Coon Admits Having Tendered His Resignation.

By Telegraph to the POST-DISPATCH.

NEW YORK, October 24.—Assistant Secretary of the Treasury Coon, when asked last evening at the Fifth Avenue Hotel as to the truth of the statements to the effect that he had been asked by Secretary Manning to tender his resignation, replied that such a request had been made of him and that he had already resigned. "I perceive," remarked Mr. Coon, "that the newspapers have an inkling of the situation from Washington sources, so I suppose I may as well speak. When the present Administration came into power I went to Mr. Manning and told him I had no desire to embarrass him or President Cleveland in the conduct of the Treasury Department. I said that I was a Republican, always had been a Republican and expected to remain one in the future, if might, therefore, be deemed best that I should resign my position in the Treasury. If so, I was ready to tender it then and there. Mr. Manning assured me he was quite aware of my politics, but that he had confidence in me and would like that I should remain for the present, at least in the department. My services, he said, were needed in its administration and he trusted I would stay for awhile. As to the future, he might feel at some time compelled to ask for my resignation, but he trusted that it would not be very soon and that I would appreciate his position in the Queen Victoria, intended as a vindication of Riel.

The striking sailors, who went out at the last June, have resolved to continue the until the 10 per cent advance has been given them.

Eddie Scheider of Clifton County, Iowa, was shot in the muzzle forward. The gun went off his boat, caught, both barrels were discharged, and he more.

E. W. Beakley, a hitherto respectable has been arrested in Craighead County, Ark., counterfeiting. A great deal of spurious found in his office.

The delimitation of the Zuffcar Pass is finished. England's gain in the transaction the securing for Afghanistan of the control complete military position.

A collision between two freight trains occurred Council Bluffs, Iowa, yesterday. One of the who remained at his post was caught between the of his engine, but crawled out without much as a scratch.

England is preparing to whip and annex Spain is again aroused against Germany, and Servia are ready to pounce on Roumania, Bulgaria, and the Peruvian rebels and Chilian troops are facing each other.

John Howell, a farmer, residing near Wayne County, Pa., yesterday shot children, ranging in age from 8 to 11 them shot himself. His wife and were absent at the time of the tragedy.

NEW YORK, October 24.—Mayor Grace yesterday, it is said, for the first time to a demand he furnished his papers, dated 1881.

NEW YORK, October 24.—One of Niagara yellow fever patients is dead other two are not expected to live.

DIED AT SEA.

News of the Death of John Enright, a St. Louis Items.

Chief Halloran received a telegraphic from New York this morning stating that Enright, a citizen of this place who visiting relatives in Ireland, had died on ship on the 21st, and that his niece would once for this city. The dispatch, which by Rev. James Henry, did not state what had been made of the body, but the probability that as he died two days before the ship land, that the body was thrown into the sea mediately on receipt of the telegram friends sent a dispatch to Father Henry if the body had been brought to shore to send and all expenses incurred would be paid answer to this telegram had been received afternoon, Enright, who leaves a wife and children in comfortable circumstances, Ireland to visit relatives in County Kerry the last of July. The niece referred to in gram he was bringing out to his home in to live with him. The deceased was at connected with the police force.

The Canty and Starke (Crooked-Hat played the third game of their series five for the local championship at Tr bowling alley last night. The game which close, was finally won by the Canty Club one point.

A new debating society is being organized city. The first debate will be held at Justice office next Tuesday evening, and all who desire attend. The society already numbers about members.

Gus Williams, who was arrested a few days for driving his saddled horse onto the sidewalk Collinsville avenue, will have an examination Squire Dragoon this evening.

The City Council met this morning, a quorum being present, but as there was no business of importance to be transacted they adjourned until next Saturday.

John Gorman was arrested last night for partaken too freely of Island whisky, and was $5 and costs this morning by Squire Shea.

CHOICE SILK UMBRELLAS.

Unequalled in Quality, Variety and Prices.

Every lady and gentleman should carry the Mermod & Jaccard Jewelry Company's (and Locust) silk umbrellas. In every respect are unapproached. A silver plate, with name graved upon it, free, with each. SEE WHAT DID UMBRELLAS THEY OFFER AT $3, $3 50, $4 $7, $8 and $10.

☞ Elegantly adapted for presents.

The Perfection of Flour.

First premiums taken at St. Louis Fair 1884 and 1885 by Anchor Milling Co.'s "Crangle's Imperial" and "Purity" the sweetest and most wholesome flours made. Sold by all of leading grocers.

TELEGRAPHIC BREVITIES.

Small-pox has shown itself at Esser, N.

Too Tsung Song, the celebrated Chinese is dead.

China has decided to maintain a standing army of 600,000 men.

An Albanian unsuccessfully attempted to assassinate the Montenegrin Minister of War.

The striking glassworkers in East Cambridge, Mass., will return to work unconditionally to-day.

The authorities of Morocco are guilty of atrocities that the foreign residents want protectorate.

John Roach is regaining his health. He was able to-day visited, for the first time in five years, his home at Chester, Pa.

The long-standing difficulty between the miners and operators in the large coal mines at Ottumwa, Iowa, will be settled by arbitration.

Three thousand workmen in the quarries at Llanberries, Wales, were locked out because they had a mass meeting in working hours.

A ministerial crisis is said to be imminent in Greece. Parliament opened at Athens yesterday, but the King's speech contained only platitudes.

Three well-known young men in Chattanooga, Tenn., have been arrested on suspicion of being implicated in a plan to kidnap the city three weeks ago.

M. Rochefort, the notorious Frenchman, printed yesterday a very scurrilous article on Queen Victoria, intended as a vindication of Boulanger and Riel.

The striking sailors, who went out at the last June, have resolved to continue the until the 10 per cent advance has been given them.

Eddie Scheider of Clifton County, Iowa, was shot in the muzzle forward. The gun went off his boat, caught, both barrels were discharged, and he more.

E. W. Beakley, a hitherto respectable has been arrested in Craighead County, Ark., counterfeiting. A great deal of spurious found in his office.

The delimitation of the Zuffcar Pass is finished. England's gain in the transaction the securing for Afghanistan of the control complete military position.

A collision between two freight trains occurred Council Bluffs, Iowa, yesterday. One of the who remained at his post was caught between the of his engine, but crawled out without much as a scratch.

England is preparing to whip and annex Spain is again aroused against Germany, and Servia are ready to pounce on Roumania, Bulgaria, and the Peruvian rebels and Chilian troops are facing each other.

John Howell, a farmer, residing near Wayne County, Pa., yesterday shot children, ranging in age from 8 to 11 them shot himself. His wife and were absent at the time of the tragedy.

NEW YORK, October 24.—Mayor Grace yesterday, it is said, for the first time to a demand he furnished his papers, dated 1881.

NEW YORK, October 24.—One of Niagara yellow fever patients is d

years of my life, will be slow to sur- good opinion and confidence now upon atements, hatched in fertile brains to purpose now and hereafter.

Hung Juries.

n has had two hung juries on his ok, the case of Wilkinson against the Company and the City relating to on the river front, between Arsenal ets, and the case of Johnson against rson, relating to a claim for work on of the St. James Hotel. The court s long enough to ascertain that there on of an agreement, and then dis-

Court on Continuances.

er took occasion to comment upon continuances in calling two cases for to-day in Court No. 4. Counsel in eline Maguire against Edwin Har- dower, and the the case of Charles ins: Newton Crane, a claim for ser- anagement of the Dillon estate, an- ffey were not ready to proceed to-

r said in the Maguire case that he ant any more continuances, and if agree upon a day convenient the case ly go to trial that day. Excuses were ing presented in court, absence of gagements elsewhere, but there must nat kind of thing. The case was con- November 6.

The Courier Divorce.

r is wrestling to-day with the evi- puiter divorce case. Particulars of oniest have already been published DISPATCH. The plaintiff, Nathaniel is engaged in the saloon business, e from his wife, Eliza, a handsome , who is charged with neglect of her children, and with abusive conduct the children under the influence of Courier denies every allegation made d, and is represented by counsel. s were in court.

The Russell Case.

e took up to-day the Russell case, construction of the will of Mrs. Mary sed, and the cancellation of certain to the Grand avenue livery stable os P. Russell. Particulars of this ave already been published.

The Back-Tax Docket.

ax docket will be called in Judge , No. 1 on Thursday morning next.

New Suits Filed.

ckenbrock entered suit to-day against Mary McLaughlin, claiming $700 on a bruary 7, 1881.

ge filed suit to-day against John H. by Mr. Jones and Chas. F. Busche to on a note.

WANTED HIS SCALP.

Secretary Coon Admits Having Tendered His Resignation.

to the POST-DISPATCH.

October 24.—Assistant Secretary of Coon, when asked last evening at the Hooks as to the truth of the sta e effect that he had been asked by Sec- ing to tender his resignation, replied request had been made of him and that ly resigned. "I perceive," remarked that the newspapers have an inkling of h from Washington sources, so I sup- as well speak. When the present ion came into power I went to Mr. told him I had no desire to embarrass ident Cleveland in the conduct of the partment. I said that I was a Republi- and been a Republican and expected in the future. It might, therefore, be that I should resign my position in the r so, I was ready to tender it then and Manning assured me he was quite well politics, but that he had confidence in d else that I should remain for the ast in the department my services, needed in his administration and he ld stay for awhile. As to the future, I at some time consented to ask for my but he trusted that it would not be very t I would a prejudice my position in the Manning was entirely frank with me, tions since then. Having concluded to e department, save one of the pleas- pon. A few days ago, I then intend- week's vacation, I was informed by at the time had come when he felt it ask me to resign. I came on to New d to-day morning, and that evening I letter of resignation, to take effect cessor shall be appointed and quali- ed. That is the story in a nutshell." is Mr. Manning's second due, Mr.

him enough, I suppose. It's doubtless e pressure which has been put upon been unable to withstand the Bourbon ses."

a question as to whether his removal regarded as a check to civil service ame having hitherto been held up as ious example of the favor the movement was regarded present Administration. Mr. Coon said that that was not for him to say. might be heard that civil service s brought without me." Mr. Coon not meddled much with politics during the years in the Treasury, and that he n the post of Assistant Secretary as a tical favor, but was promoted thereto rdinate position in the Treasury by ger, under the Arthur Administration. go to Washington for first of next week. visit to New York reminds to private

CONVICTED AGAIN.

Found Guilty of Murdering Distress at Lexington, Mo.

Mo., October 24.—The jury in the murder case last night brought in a guilty. The reading of the verdict had t effect on the prisoner. His counsel y gave notice that they would file a an appeal. This is the second trial , and in each instance has a verdict een returned. The murder was an atro- Two colored people generally think ald be hanged. His victim was a wom town, and his murder, yet public against Wilson because of the foulness he also for three times, the first after awakening her from slumber, the m just below the chin, and as she in the bed he shot her in the back and the head. After being sentenced on d he was baptized at the jail in the n which his victim's remains were expressed a readiness to meet his ernal indifference is not of the stol- is as though he does not realize what ne by the jury.

A Double Wedding.

n A. Smith, Jr., son of the private sec- e Mayor, will marry next Wednesday ss Rosalie Meagher, second daughter her, esq., of this city. The marriage will be performed by the Rev. Father t, Bridget's Church, at the residence of father, corner of Thomas street and e. The bride is a very charming young the groom is known as a modest, ing man.

ning Miss Katherine McLeod daughter of Mr. L. A. Smith, sr., and from above mentioned, will be mar- residence of her parents, 2830 Dayton Henry P. Fossen of Circleville, Ohio. Rosales of St. Marks will officiate.

ings will be attended only by the imme- es of the interested parties. The four e will leave on the morning train for pping first at Chicago.

Struck Natural Gas.

, Pa., October 24.—A Sharon, Pa., A heavy vein of natural gas was d in the Hollow well, situated in a ravine ston of the city, at a depth of 400 feet- are very much excited.

A Healthy Week.

anty report of the clerk of the Board of the week ended at noon to-day shows ave been 132 deaths as against 146 last the corresponding week last year. reek there were 190 births.

Two Brothers Drowned.

Mo., October 24.—At Greenspoint, County, yesterday, a dory in which were named Tibbets split open and sank. ere drowned.

MR. W. C. STEIGERS merchants wishing to contract for ad this POST-DISPATCH. Telephone 555.

DIED AT SEA.

News of the Death of John Enright—East St. Louis Items.

Chief Halloran received a telegraphic dispatch from New York this morning stating that Mr. John Enright, a citizen of this place who had been visiting relatives in Ireland, had died on board the ship on the 21st, and that his niece would leave at once for this city. The dispatch, which was signed by Rev. James Henry, did not state what disposition had been made of the body, but the probability is that as he died two days before the ship reached land, that the body was thrown into the sea. Immediately on receipt of the telegram Enright's friends sent a dispatch to Father Henry that if the body had been brought to shore to send it on, and all expenses incurred would be paid. No answer to the telegram had been received late this afternoon. Enright, who leaves a wife and three children in comfortable circumstances, left for Ireland to visit relatives in County Kerry towards the last of July. The niece referred to in the telegram he was bringing out to his home in this city to live with him. The deceased was at one time connected with the police force.

The Canty and Starke (Cocked-Hat Clubs) played the third game of their series of five for the local championship at Tr bund's bowling alley last night. The game which was very close, was finally won by the Canty Club by only one point.

A new debating society has been organized in this city. The first debate will be held at Justice Shea's office next Tuesday evening, and all who desire can attend. The society already numbers about twenty members.

Gus Williams, who was arrested a few days ago for driving his saddled horse onto the sidewalk on Collinsville avenue, will have an examination before 'Squire Dragon this evening.

The City Council met this morning, a quorum being present, but as there was no business of any importance to be transacted they adjourned until next Saturday.

John Gorman was arrested last night for having partaken too freely of Island whisky, and was fined $3 and costs this morning by 'Squire Shea.

CHOICE SILK UMBRELLAS.

Unequalled in Quality, Variety and Low Prices.

Every lady and gentleman should carry one of the Mermod & Jaccard Jewelry Company's (Fourth and Locust) silk umbrellas. In every respect they are unapproached. A silver plate, with name engraved upon it, free, with each. SEE WHAT SPLENDID UMBRELLAS THEY OFFER AT $3, $3 50, $4, $5, $6, $7, $8 and $10.

☞ Especially adapted for presents.

The Perfection of Flour.

First premiums taken at St. Louis Fairs 1882, 1884 and 1885 by Anchor Milling Company. "Crangle's Imperial" and "Purity" the lightest, sweetest and most wholesome flours made. To be had of all leading grocers.

TELEGRAPHIC BREVITIES.

Small-pox has shown itself at Essex, N. H.

Too Tsung Song, the celebrated Chinese General, is dead.

China has decided to maintain a standing army of 600,000 men.

An Albanian unsuccessfully attempted to shoot the Montenegrin Minister of War.

The striking glassworkers in East Cambridge, Mass., will return to work unconditionally on Monday.

The authorities of Morocco are guilty of such atrocities that the foreign residents want a protectorate.

John Roach is regaining his health. He yesterday visited, for the first time in years, his friends at Chester, Pa.

The long-standing difficulty between the miners and operators in the large coal mines at Angus, Iowa, will be settled by arbitration.

Three thousand workmen in the quarries at the Llanberries, Wales, were locked out because they held a mass meeting in working hours.

A ministerial crisis is said to be impending in Greece. Parliament opened at Athens yesterday, but the King's speech contained only platitudes.

Three well-known young men in Chattanooga, Tenn., have been arrested on suspicion of having led a lynching party in that city three weeks ago.

M. Rochefort, the notorious French editor, printed yesterday a very scurrilous article on Queen Victoria, intended as a vindication of Louis Riel.

The striking sailors, who went out at Pittsburg last June, have resolved to continue their strike until the 10 per cent advance has been given them.

Eddie Scheider of Clifton County, Iowa, pulled a gun out of his boat, muzzle forward. The hammer caught, both barrels were discharged, and Eddie is no more.

E. W. Beakley, a hitherto respectable farmer, has been arrested in Craighead County, Ark., for counterfeiting. A great deal of spurious coin was found in his office.

The delimitation of the Zulficar Pass region is finished. England's gain in the transaction was the securing for Afghanistan of the control of the complete military position.

A collision between two freight trains occurred near Council Bluffs, Iowa, yesterday. One engineer who remained at his post was caught under the cab of his engine, but crawled out without so much as a scratch.

England is preparing to whip and annex Burmah; Russia is again aroused against Germany; Turkey and Servia are ready to pounce on Roumelia and Bulgaria, and the Peruvian rebels and Government troops are facing each other.

John Howell, a farmer, residing near Starucca, Wayne County, Pa., yesterday shot four of his children, ranging in age from 5 to 11 years, and then shot himself. His wife and eldest daughter were absent at the time of the tragedy.

Special! Read This!

Only $1 50 for 100 visiting cards and finely engraved copper-plate, the finest work in the world; every lady and gentleman should use them. Place your order at once with the Mermod & Jaccard Jewelry Co., Fourth and Locust streets.

☞ Send for sample sheet of styles; also, if interested, of wedding invitations and prices.

The Street Railway Men's Banquet.

The street railway magnates had a banquet at the Southern Hotel last night to wind up their convention. A magnificent spread was provided, in the center of which was displayed a large street car composed entirely of flowers and equipped from front brake to rear platform as competely as any coach seen in the streets of St. Louis. Besides this pretty floral design there were elegant menus, artistic in conception and elaborate in execution, which were designed by the Mermod & Jaccard Jewelry Company. The banquet was a splendid success in all its details, and was thoroughly enjoyed by all the gentlemen present.

VISITORS should not fail to see the Budweiser display, at Sixth and Locust; first-class restaurant, etc., attached.

The Star Opening.

The Star Rink, which proved such a center of attraction last winter, will open its doors next Monday night. The rink has undergone an entire renovation, a new floor having been laid, and the seating capacity has been greatly increased. A new feature at the rink is the sounding-board, which is placed directly back of the band. It is similar to one used at Coney Island by Gilmore's band last summer. A display of firework, will be given in front of the rink just before the opening.

A Blaze at the Court House.

The Babcock was called at an early hour this morning to the south wing of the Court House, where a window sash in the Assessor's office on the north side near the corner was discovered to be in flames. The steam had been turned off in the building soon after court hours last night and the woodwork must have been ignited from without. The outer portion of the sash was burning when the Babcock arrived.

Dawson's Mission.

Congressman William Dawson of Cape Girardeau arrived at Hurst's this morning. Accompanied by Mr. A. C. Sherwood of Cape Girardeau, he called on Mr. Freeman Barnum this afternoon to urge Mr. Sherwood's claims for an appointment as Deputy Collector on Mr. Barnum's staff. Mr. Dawson will remain in the city for several days.

Well, Well!

NEW YORK, October 24.—Mayor Grace registered yesterday, it is said, for the first time. In obedience to a demand he furnished his naturalization papers, dated 1881.

The Niagara's Patients.

NEW YORK, October 24.—One of the steamer Niagara yellow fever patients is dead, and the other two are not expected to live.

EXHIBITORS' NIGHT

AT THE

EXPOSITION!

LAST DAY OF GILMORE'S BAND! LAST DAY OF

This Afternoon Last Concert in the Music Hall

Positively the only chance you will have to see the Beautiful Exhibits.

GOOD-BY

Positively the last opportunity you will have to hear the Wonderful Band.

TO-NIGHT!

Grand Gala Night! Exhibitors' Parade! Employes' Testimonials! Lots of Fun, in which Gilmore's and Arsenal Bands join.

ADMISSION, ONLY 25 CENTS; CHILDREN 15 CENTS.

Simmons Hardware Co.

WASHINGTON AV. AND NINTH STREET.

Desire to call attention to their large and complete stock of

BRASS FIRE GOODS!

Embracing many new and artistic designs in ANDIRONS, FENDERS, FIRE SETS, COAL HODS, WOOD CARRIERS, Etc., Etc., suited to the taste and financial ability of all classes of customers. A large assortment of artistic Brass Goods, Clocks, Placques, Fine Cutlery and Silver Plate Suitable for Wedding Presents.

Simmons Hardware Co.

SOCIETY PERSONALS.

Mr. and Mrs. C. W. Whitelaw have returned from their bridal tour and are located at Capt. Nanson's on Lindell avenue. Their receptions begin the first Wednesday in November.

The ladies of the Woman's Training School are preparing to give a "Pansy Party" in which 400 young ladies will participate, and something interesting and novel is promised in the way of entertainment.

Colonel Claiborne and family will remain at their home at Webster Groves during the winter. Their daughter, Mrs. Adams, with her children, is with them. They are entertaining Miss Lacoulie, a New Orleans belle.

Mrs. Wilkerson and family returned this week from Jefferson City, where she attended the marriage of her sister, Miss Florence Ewing, to Major Towers. Miss Sloan, who was also a guest at the wedding, has returned home.

Mr. and Mrs. James O'Fallon, after two years spent in Europe, have returned to their country home on the Narrow Gauge. They will come into the city about the 1st of November and occupy a suite of rooms at Hotel Beers.

Mr. R. J. Lockwood with a party of guests is still enjoying the beauties of her country home in autumn, and is entertaining a party of guests. She will return to her home on Chestnut street, near Twenty-eighth street, about November 1.

Miss Mary Semple-Ames is expected again next week to visit her sister, Mrs. Turner, and attend the Thomas concerts, Mrs Lucy V. S. Ames will remain awhile longer at Notch Cliffe, where she has not yet completed her building.

Mr. and Mrs. John O'Fallon and family have been spending the fall months at their country home near Normandy. They will occupy their home on Chestnut street for the winter. Miss Carrie O'Fallon has gone to Huntsville to visit her mother's relative. She was accompanied by Miss Lewis.

DO YOU LIKE

GOOD BREAD?

See that this Label is on Every Loaf You Buy.

DIED.

FEHRENSEN—On Friday, October 23, at 8:30 p. m., AUGUST FEHRENSEN, aged 67 years.

Funeral will take place on Sunday, October 25, at 2:30 p. m., from family residence, No. 2021 Franklin avenue.

ILG—October 23, at 3 a. m., ELIZABETH ILG, beloved wife of Joseph Ilg, aged 25 years, 6 months.

KEIFLIN—At East St. Louis, October 23, Mrs. JOHN KEIFLIN, aged 38 years.

Funeral will take place from residence at 1 p. m., October 25.

SMITH—On Saturday morning, October 24, at 2 o'clock, of diphtheria, CHAS. D. jr., infant son of Chas. D. and Eliza Smith, aged 3 years.

Funeral Sunday afternoon at 2 o'clock from family residence, 3513 Salisbury st.

Pittsburg papers please notice.

SPECIAL NOTICES.

THE annual meeting of the Fraley-Carter Commission Company will be held on the first Monday in November, at 9 a. m., at their offices, Nos. 118 and 118 N. 4th st., rooms Nos. 5 and 7, for the election of officers for the ensuing year.

LIPSHUTS DIAMOND PARLOR

BARGAINS ALWAYS ON HAND

317 NORTH 4TH STR.

WYMAN'S TRANS-ATLANTIC PARCEL DELIVERY.

The only organization that provides for the transportation of minor packages of every description from all parts of Europe to St. Louis and the West without detention, examination or expense at the Sea Port. For full particulars and directions inquire of, or address

CHAS. H. WYMAN 904 Olive st., St. Louis, Mo.

INAUGURAL FESTIVAL

Large St. Louis Music Hall---Exposition Building.

October 28, 29, 30 and 31, Evening, and October 31, Matinee at 2 p.m.

The Sale of Single Seats commences Monday, October 26, at 8 a. m.

One Reserved Seat,	$ 2 00
General Admission, any part of the house	1 00
Box, containing 6 Seats,	15 00
Single Box Seats,	3 00

★ ★ "READ THE ANSWER IN ★ ★

THE STAR"

WHICH SCINTILLATES AT

NINETEENTH AND PINE STS.

Grand Opening of St. Louis' most popular, best known and best patronized

SKATING RINK.

Everything new and inviting! New Hard Maple Floor!! New Seating Arrangements!!! Magnificent sounding board on the stage, especially designed for Prof. DeLestry's Star Rink Brass and String bands. New seating arrangements in the balconies! New-beginners' Skating Room, the finest ever known in the West. Grand display of fireworks Monday Night in front of Rink. Handsomely furnished Ladies' Reception Rooms.

Admission 25c. All Club Skates from the Chas. Hume & Co.

RECEPTION COMMITTEE—Mr. Percy Warden, Ch'm.

LARGEST IN THE WORLD.

GLOBE RINK,

Fifth and Chouteau Av.,

Opens Thursday, Oct. 29.

Skating Surface, 124x315 feet. All Nickel-Plated Perfection Skates.

A. ALBRECHT

Received First Premium at the St. Louis Fair of 1885 for Boots and Shoes. Also had the finest display at the St. Louis Exposition. All this work will be sold at ordinary prices. Shoes made to order from $8 upward.

A. ALBRECHT,

408½ N. Sixth Street.

MITCHELL FURNITURE CO.,

607 NORTH FOURTH STREET.

We have put in a complete line of new styles and designs of Furniture, and guarantee our work first-class and Prices the Lowest in the city.

AMUSEMENTS.

OLYMPIC.

Friday and Saturday evenings and Saturday Matinee, Last Three Days of the Great Success.

"WAGES OF SIN."

SUNDAY, October 25—ROBSON and CRANE.

POPE'S

MATINEE At 2 To-Day. To-Night At 8

LAST TWO PERFORMANCES. MR. & MRS. GEORGE S. KNIGHT IN OVER THE GARDEN WALL.

SUNDAY, OCTOBER 25—KIDDER'S Romantic Drama, NIAGARA, THE ADVENTURESS.

Grand Opera House.

FRIDAY EVENING and SATURDAY MATINEE. The Great Tragedian.

MR. T. W. KEENE, as MACBETH.

Saturday Night, Last Appearance—RICHARD III.

People's Theater.

Grand Matinee this (Saturday) afternoon at 2.

25c | GUS WILLIAMS | 50c

in his great new success.

Oh, What a Night.

To-Night at 8. Regular rates. Sunday night, October 25, THE WORLD.

Crescent Rink,

Compton Av. and Olive St.

Sunday Evening, October 27.

Benefit of the World Renowned BUSCH ZOUAVES. Biggest Event of the Season. Drill at 9:30 p. m.

A. F. BARNES, Manager.

STANDARD THEATER

THE WONDERFUL SILBONS

Great Specialty and Burlesque Co.

Remember our Matinee prices all over the house are only 25 cents.

Next Week—An Adamless Eden Company.

Pope's Theater, Week Commencing Sunday, Oct. 25.

Matinees WEDNESDAY & SATURDAY.

KIDDER'S ROMANTIC DRAMA,

NIAGARA, THE ADVENTURESS.

A Magnificent Play! Comedy Tragedy! Melo-Drama! Gorgeous Scenery! Novel Mechanical Effects!

A ROYAL COMPANY!

Ada Gilman,	Henry Dalton,
Augusta Raymond,	Chas. Stanley,
Stella Teuton,	Chas. P. Nichols,
Mattie Ferguson,	Will A. Sands,
Laura La Clape,	A. J. Dunbar.

THE SUCCESS OF THE YEAR!

THE GREAT GAME

BETWEEN

ST. LOUIS BROWNS

AND

ST. LOUIS LEAGUE

Will take Place

To-Morrow Afternoon at

UNION GROUNDS

Game called at 3 o'clock. Admission 25 Cents.

ALLEN'S COCAINE TABLETS For the THROAT AND NERVES.

CURE SORE THROAT, NEURALGIA, NERVOUSNESS, HEADACHE AND SLEEPLESSNESS.

A benefit to ELOCUTIONISTS PUBLIC SPEAKERS AND SINGERS.

They strengthen the Vocal Cords and prevent hoarseness. Send for pamphlet. Price, 50c a Box at Druggists or by Mail.

Take and directions inquire of, or address

ALLEN COCAINE MFG. CO., 1254 Broadway, St. L.

AMUSEMENTS.

OLYMPIC. SPECIAL.

COMMENCING

SUNDAY EVENING, OCT'R 25!

THE COMEDIANS

ROBSON and CRANE

as the

TWO DROMIOS

In a magnificent production of Shakespeare's

COMEDY OF ERRORS

Under the direction of

MR. JOSEPH BROOKS,

Exceeding in Costliness, Beauty, Elaborateness and Artistic worth any effort that has heretofore been made in the way of Shakesperean Comedy.

THE MOST GORGEOUS SCENIC PICTURES EVER PRESENTED ON THE STAGE. "Nym Crinkle" in the New York WORLD writes:

"The extraordinary beauty and veracity of the stage pictures in the 'Comedy of Errors' have been the theme of admiration. Never has a Shakespearean comedy received such faithful treatment from the costumer and the archæological scene painter. Messrs. Robson & Crane deserve especial praise for their work in this comedy. They have presented such an equable combination of drama, history, and pictorial beauty that the mind and the eye are equally enchained."

Notwithstanding the enormous expense attending this engagement the

☞ PRICES WILL REMAIN AS USUAL. ☜

Sale of seats will commence Thursday, October 22, 9 a. m., at the box office.

A BEAUTIFUL SOUVENIR PROGRAMME of the "Comedy of Errors" will be presented to each lady in attendance ON THE OPENING NIGHT.

CASINO

THE GEM SPECIALTY COMPANY.

EVERY ACT NEW AND NOVEL.

Matinees Sunday, Tuesday, Thursday and Saturday.

GRAND OPERA HOUSE

FIRST APPEARANCE SINCE HER RETURN FROM EUROPE OF

EXTRA.

MONDAY, OCTOBER 26, ONE WEEK ONLY!

MODJESKA!

REPERTORY.

Monday	Prince Zilah
Tuesday	Camille
Wednesday Matinee	As You Like It
Wednesday Evening	Mary Stuart
Thursday	As You Like It
Friday	Artienis
Saturday Matinee	Camille
Saturday Evening	Two Gentlemen of Verona

Sale of seats commences at box office Wednesday morning, October 21.

TEMPERANCE TALK

—BY A—

LIVE WOMAN.

Mrs. Chara Hoffman, State President W. C. T. U., will speak at Centenary Church Monday evening, October 26. Don't fail to hear her. Seats free.

PANORAMA--SIEGE OF PARIS,

Battle of Chatillon.

Also Assassination of the Archbishop of Paris.

Washington av. and 12th st. Open 8 a. m. to 11 p. m. Sundays excepted.

BROADWAY & TREYSER'S

Palace Museum,

North Sixth Street, near Franklin Av.

AMES A. BARNES . . . Sole Manager

OLD MAID SHOW.

10—OLD MAIDS—10.

AND

ELEGANT STAGE SHOW.

TEN CENTS. ONE LITTLE DIME. TEN CENTS

Admits to Museum, Menagerie and Theater.

RELIGIOUS NOTICES.

Second Baptist Church, corner of Locust and Beaumont (27th) streets. The pastor, Rev. W. W. Boyd, D.D., will preach at 11 o'clock a. m. Subject: "Christ's Judgment of Men." At 7:30 o'clock p. m., after opening service of praise, he will speak upon "What Must be Evolved From the Roughest Nature." Church Sunday-school at 9:30 a. m. Afternoon school at 3 o'clock. Mid-week service on Tuesday instead of Wednesday night. All are welcome.

First Congregational Church, Delmar av., near Grand.—J. G. Merrill, pastor. Services at 10:30 a. m. and 7:45 p. m. Sunday school at 12 m. Sunday, October 25, morning, "A Business Man's Conversion;" evening, "The First Chapter of Genesis and Modern Science."

Third Congregational Church, cor. Grand and Page avs. Rev. William C. Stiles, pastor; residence, 3566 Page av. Sunday-school at 9:30 a. m. Preaching at 11 a. m. and 7:30 p. m. Prayer meeting Wednesday at 8 p. m. Subject for next Sunday morning: "Persistence." At 10:45, sermon to the children. Subject, evening sermon: "The Way and the Work." At 5 p. m. Rev. H. Herberg preaches in German. Come and you will enjoy the services and be welcome.

Westminster Presbyterian Church, Grand and Westminster place, southeast corner of Westminster street and Second Carondelet avenue. Rev. J. E. Wheeler preaches to-morrow. Morning service 10:45. Evening service 7:30. All are cordially invited.

North Presbyterian Church, cor. 11th and Chambers sts. Rev. H. Spencer Williams, pastor. Services at 10:30 a. m. and 7:30 p. m. Sabbath-School 9 a. m. Young People's meeting at 6:45 p. m. All are cordially invited.

Central Christian Church, cor. Morgan st. and Compton av. Rev. Calvin S. Blackwell, pastor. Services at 11 a. m. "The Here and the Hereafter, with its Preparations and Chances." At 7:30 p. m., "The Time of Corn Husking and Fruit-Gathering in the Natural and Spiritual World." At 9:45 a. m. Sunday-school.

Pilgrim Congregational Church, corner Washington and Ewing avs. Rev. C. L. Goodell, D. D., pastor, will preach at 10:30 a. m. and also at 7:30 o'clock p. m. Subject: "Steadfastness Under Pressure." Bible-school at 12 m. Young People's Union at 6:45 p. m. Prayer meeting Wednesday evening at 8. Welcome.

First Presbyterian Church, Corner Locust and Fourteenth streets. Rev. Geo. E. Martin, pastor.—Preaching Sunday morning, October 25, at 11 o'clock, by Rev. W. T. Tudor, D. D., of Centenary M. E. Church, S. In the evening at 7:45 o'clock, the pastor will preach. Subject: "A Child the Pattern." Sunday school at 9:30 o'clock. Mid-week meeting Wednesday evening. All are cordially invited.

Church of the Messiah (Unitarian), corner Garrison avenue and Locust street. Rev. John Snyder, pastor. Sunday, October 25, 1885. Preaching at 11 a. m. Subject: "Helping the Minister." Evening services will be resumed Nov. 1. Sunday-school at 9:30 a. m. Mission Sunday-school at Mission Chapel, corner Ninth and Wash streets, at 2:45 p. m. Everybody invited.

Second Presbyterian Church, N. W. corner Seventeenth street and Lucas place, Rev. W. J. Scandia, D. D., pastor. Divine service, Sunday, October 25, at 11 a. m. and 7:45 p. m., conducted by the pastor. Sunday school at 9:30 a. m. in the chapel. A cordial invitation and welcome extended to all.

St. Mark's English Evangelical Lutheran Church, Bell street and Cardinal avenue.—M. Rhodes, D. D., pastor. Services 10:45 a. m. and 7:30 p. m. Sabbath-school 9 a. m. Prayer meeting and lecture by the pastor Wednesday evenings at 7:30 p. m.

Swedish Evangelist Congregational Church, n. e. corner 14th and Walnut. Rev. G. Holmqvist, pastor. Preaching Sunday mornings at 10:30 and evening 7:30. Prayer-meeting every Thursday evening. All Scandinavians are welcome.

Grand Avenue Presbyterian Church, cor. Grand and Washington avenues, Rev. A. Nelson Hollifield, D. D., Pastor. Residence 2550 Washington av. Preaching at 11 a. m. and 8 p. m. Sabbath school 9:15 a. m. Prayer meeting Wednesday evening at 8 p. m. Welcome.

Grace Church, cor. Twelfth and Warren streets (15 minutes from Washington av.)—Rev. Dr. Ingraham, rector. Services will be held during the spring and summer at 11 a. m. and 4:30 p. m.; night services omitted. Dr. Ingraham will hold services at Ferguson to-morrow, the 12th, at 3 p. m.

Central Presbyterian Church, N. E. cor. Garrison and Lucas avs.—Rev. R. G. Brank, D. D., pastor; residence No. 2955 Lucas av. Sunday services 10:30 a. m. and 8 p. m. Lecture and prayer-meeting Wednesday evening at 8. Ladies' prayer-meeting Monday afternoon at 3. Sunday-school at 9:15 a. m. Young people's prayer-meeting Sunday evening at 7:15. All welcome.

Lafayette Park Presbyterian Church (opposite western gate of the park). The Pastor, Rev. George P. Wilson, will preach on Sunday, Oct. 25, at 11 a. m. and 8 p. m. Sabbath school meets at 3 p. m. Young people's meeting Monday evening at 8 o'clock. Prayer-meeting Wednesday evening same hour. Teachers for rest of the lesson on Sabbath morning at 10 o'clock. All are cordially invited to all meetings.

Methodist (South)—On To-morrow morning at Centenary Church Dr. Tudor will preach morning and evening.

LODGE NOTICES.

I. O. F.—SUMMIT LODGE, 277.—Meets every Monday evening at 7:30 at their h. l. s. w. cor. of Ewing av. and Marshall. Officers and members are requested to attend. Visiting brothers and sister lodges cordially invited. By order of C. W. KNOTT, N. G.
JAS. PURDISON Sec. s33

PROTECTIVE WELL ASSOCIATION—The members' list of the above association will be published in the America on Sunday, the 25th of October.
s33 WM. F. DOCKTER, Secret ry.

BOOKS.

It is really wonderful how low you can buy books and stationery at the International, and these goods are strictly first-class. 709 N. 4th st. 28

BOOKS DO NOT PAY—So we will get rid of ours at any price. Our stock is the choicest in holiday books, children's books, toy books, stable standard works, etc., etc., selected by a person of 37 years' experience in this line in this city. International, 709 N. 4th st. s28

BOOK BARGAINS—Dickens, 15 vols., publisher's price $18.75, we offer at $8.75. Thackery, 11 vols., publisher's price $16.50, at $10. Elliott, 8 vols., publisher's price $10, at $6 at Francois. 28

SITUATIONS WANTED—MALE.

Clerks and Salesmen.

WANTED—Situation by a young man as grocery or dry goods clerk, or work of any kind; with good recommendations if req. Ad. B 11, this office. s27

WANTED—Situation as collector; one that is reliable. Ad. F 12, this office. s27

WANTED—By first-class man, situation; well acquainted with retail grocery and bakery trade of city and vicinity; best reference given and required. Address E 13, this office. s27

WANTED—Situation by a young man of 19; experience as salesman, solicitor, etc.; French and English; good ref. S 1, this office. s27

Boys.

WANTED—Situation by a boy, 15 years old, to learn trade, or is willing to work at anything. Ad. N 12, this office. s42

WANTED—Situation by a boy, age 15 years; ref. Ad. M 12, this office. m42

WANTED—Situation by a good boy of 16 years in an office or store; can furnish good reference. 820 Franklin av. 42

Miscellaneous.

WANTED—Employment in any capacity by a German (Married); strong and willing. Ad. J 8, this office. s27

WANTED—Situation by young Eng ishman, willing to work at anything; used to horses; city ref. Ad. R 13, this office. s43

HELP WANTED—MALE.

Clerks and Salesmen.

WANTED—Traveling men to take our goods as a side line to sell; no samples; liberal commission; a legitimate thing. Ad 97 E. Grand av., city. m54

Bryant & Stratton's

BUSINESS, SHORT-HAND and ENGLISH TRAINING SCHOOL, corner Broadway and Market st., St. Louis, Mo. This school has the largest attendance of any Business College in the United States, and it is the only one in St. Louis conducting office work at banking departments for the benefit of students. Send for circulars. 54

WANTED—An experienced dray clerk; must come well recommended. Ap. at 402 S. 12th st. s54

NIGHT SCHOOL.

English Bookkeeping, Shorthand and Telegraphy. Fit yourself for a better position at Barnes & Hayward's Commercial College, 310 and 312 N. 4th st. 54

WANTED—Young and old to read the book entitled, "Dark and Mysterious Places of St. Louis." Gaslight Norton Pub. Co., 1501 Washington av. Price by mail 10c.

Coachmen and Drivers.

WANTED—A driver for grocery delivery; must have experience in the city; state where. J 15, this office. s28

Laborers.

WANTED—At Gin Grass Creek Sewer District No. 1, 12 practical sewer men. Apply on the works; also, 4 good teamsters. P. D. Sage & Son. s30

Boys.

WANTED—Boy. David Brazill, 717 N. 6th st. 61

WANTED—A bright, active youth, who writes a good hand and is desirous of learning the real estate business; one who has some knowledge of draughting preferred; salary light to begin with. Address with refs., P. O. Box 965. s61

WANTED—A colored boy about 18 years of age to work about a building and assist at housework; steady work to a good reliable boy; only those that are used to such work and are willing to work for a living need apply, before 9 a. m. or after 4 p. m. at 214 N. 21st st.; ref. req. s61

WANTED—Bell boy at Moser's Hotel. s61

HELP WANTED—MALE.

Miscellaneous.

WANTED—Circulars and envelopes to address at home; copying done. Ad. D 14, this office. m62

WANTED—Man and wife at 28.7 Dickson st.; man to take care of horse, wife to cook, wash and iron for small family. s62

WANTED—An experienced man to set up stoves. Simmons Hardware Co. s62

WANTED—Two real estate men for first-class office—one for office, the other for outside work. Those having a knowledge of the business, energy and good credentials can make an advantageous arrangement. Address, with references stating business experience, Real Estate, P. O. Box 955. s62

WANTED—Two more young men and four young ladies in our offices to learn telegraphing on our lines and take positions when qualified. Apply to the Superintendent, room 12, 102 N. 3d st. Take elevator. 62

WANTED—A young man in our offices to learn shorthand and type-writing. Apply to the Superintendent, room 12, 102 N. 3d st. Take elevator. s62

SITUATIONS WANTED—FEMALE.

Teachers, Companions, Etc.

WANTED—By a German girl fresh from Europe, a situation as nursery governess; speaks French and can teach beginners in music; won't not object to do some light work or sewing. Apply at 2908 Locust st.; best references. s27

Stenographers.

Stenographers need not sob, Advertising finds a job.

WANTED—A young lady with good ref., wishes a permanent position as stenographer and type writer. R 13, this office. s45

Housekeepers.

WANTED—A prepossessing young widow is anxious to secure a situation as housekeeper in hotel or widower's or bachelor's home; am a fine housekeeper, also have business tact; would go to any part of the United States; best city references. Ad. for one week, C 13, this office. s7

General Housework.

STOVE REPAIRS!

For every stove or range made in the United States, to be had at A. G. Brauer's, 219 Locust st. 43

WANTED—Situation to do light housework for private family. Call at 1516 Singleton st., up-stairs. s48

WANTED—Situation to do general housework in a small family. 3517 Papin st. s48

WANTED—Situation by a girl to do light housework or general housework. Ad. 1207 O'Fallon st., 2d floor. s48

WANTED—Situation by a woman to do general housework in a small family; please call at 1941 Warren st. s68

CITY and country furnished, help for any work; good girls furnished work, 25c. lodging 15c a night until work is given. 919 N. 18th st. (old 14th), between Franklin av. and Wash st. Several good cooks want places. s48

WANTED—A girl that has no home would like a place in a small family; would work cheap during the winter; home more of an object than wages. Ad. M 13, this office. s48

Nurses.

WANTED—Situation by colored girl as nurse. 1918 Wash street. s59

Laundresses.

Girls who wash or cook or iron Should advertise and get the hirin'.

WANTED—Washing and ironing to take home. Ad. 2619 (new) Market st. s51

Miscellaneous.

WANTED—Situation by two girls as chambermaids in respectable family. Call, or address, at 1307 Spruce st. s52

HELP WANTED—FEMALE.

Clerks and Saleswomen.

GOOD position for young lady or gent in well established notion and dry goods store; must have money and good reference. Ad. F 12, this office. s61

Housekeepers.

WANTED—Housekeeper to take charge of house and sick lady; must be well recommended. Apply from 9 to 10 at 1020 Franklin av. s50

General Housework.

WANTED—A girl for general housework at 2319 Hickory st. 168

WANTED—A good girl, between 18 and 18 to assist with general housework; family of 3; no washing. Call at 3509 N. 9th st. s66

WANTED—German girl, 14 to 16 years old, for light housekeeping; no washing. 1007 Franklin av., 3d floor. s66

WANED—A German girl to do general housework. 1427 Papin st. s66

WANTED—A German girl for house and dining-room work. Ap. 1307 Chouteau av. s66

WANTED—1st-class German house girl. 2914 Chestnut st. s66

WANTED—Good girl for general housework in family of three. Ap. at 1943 N. 9th st. s66

Laundresses.

WANTED—A woman to wash and iron on Mondays or Tuesdays. P 13, this office. s67

Cooks.

WANTED—A girl to cook, wash and iron in small private family; references required. Apply at 3506 Chestnut st. 68

WANTED—A girl to cook, wash and iron, at 2315 Chestnut st. s68

WANTED—A good cook immediately; white preferred. 1125 Washington av. s68

Dressmakers and Seamstresses.

WANTED—Machine hands on jeans pants and overalls; steam power; good prices. 107 Locust st. s69

Nurses.

WANTED—A healthy wet nurse. Apply immediately at Dr. Walker's, 2809 Washington av., before 9 o'clock a. m. s70

Miscellaneous.

WANTED—A woman to wash dishes. 504 Market st. s71

WANTED—At 2736 Finney av., a German girl for family of two; no washing. s71

WANTED—Woman to wash by the day. Apply, upstairs, 620 Morgan st. s71

WANTED—Girl, from 16 to 17, at 2631 Caroline st. s71

WANTED—Girl in small family. Inquire at once, 1416 N. Jefferson av. s71

WANTED—A respectable girl for the dining-room; also a girl in the kitchen. Apply to 2112 Olive st. s71

WANTED—Two more young ladies in our office to learn shorthand and type-writing and take positions when qualified. Apply to the Superintendent, room 12 102 N. 3d st. Take elevator. 71

WANTED—TO EXCHANGE.

TO EXCHANGE.

Improved city property for a good farm fifteen to forty miles from the city, near a railroad station.
JAS. M. CARPENTER & CO.,
s24 206 N. Eighth street.

AGENTS WANTED.

WANTED—Active, intelligent lady agents for a rapidly money-making business; something new; call before 9 a. m. or after 6 p. m. 2923 Olive st., second floor.

MARSH ELECTRIC LAMP,

804 Pine street. Get Cuts and Prices. 73

WANTED—Lady agents, business honorable; goods sell easy. Call after 2 p. m., room N. 2d floor, 4th and Market sts. McClean's Building. s13

WANTED—Agents, for select readings; best terms; Dan. Linahan, 4th and Washington av. 72

WANTED—Men and women in every town to sell a set of Christmas books. Any one can sell them. They sell for 50c., $1, $1.50 and $3. One new agent (a lady) sold fifty-five the first week, making $44.87; another $13 worth the first hour, making $5.20. Send for circular. Cassell & Co., Limited, 40 Dearborn st., Chicago, Ill. 73

WANTED—Lady agents of taste for our Bust and Form Developer; no humbug; indorsed by physicians. Write for sealed description and terms. Erie Med. Co., Buffalo, N. Y. 72

DANCING.

PROF. R. M. ADAMS, Foster Academy, Sixteenth and Pine sts.—New class for ladies and gentlemen next Tuesday evening; afternoon class for ladies and children next Saturday afternoon. Terms, $5 per quarter. Scholars' party Monday evening, October 26. Sch lars' masquerade party Wednesday evening, November 4. s78

BOARD AND LODGING WANTED.

WANTED—Room and board by respectable young lady employed as clerk in store; private family preferred; terms must be reasonable; ref. given. Ad. J 12, this office. s30

PERSONALS.

Advertisements under the head of "Personal" are received subject to revision or rejection entirely. The money paid for rejected advertisements will be refunded when desired. Advertisers will please call at this office address is given, or by calling at this office with ticket. All personals not of a business nature ten cents a line.

PERSONAL—If young lady in second-story window who noticed gent corner 14th and Market will address this office, appointing interview, she will meet an old admirer. K 12, this office. s1

PERSONAL—Fastidious American gentleman of 30 desires to meet an intelligent lady of handsome face and figure, between the ages of 18 and 25; object, pleasant companionship, company to amusements, etc.; would prefer one in negr board in small, pleasant, private family near business center affording above. Ad., in all confidence, to G 13, this office. s1

PERSONAL—A young widow, aged 24, wishes the acquaintance of a gent who can assist her; no other. D 13, this office. s1

PERSONAL—Corns! 5 skilled artists in attendance at Drs. Knutson & Sons', Europodial Institute, 623½ Olive street. Persons treated at hotels or residences in city or country. A lady manicure will be at rooms in a short time. s1

PERSONAL—2 retired ladies desire the acquaintance of 2 gentlemen of means; object social amusement. Ad. S 12, this office. s1

PERSONAL—West End: Am a young man of good standing, good appearance and character, and am clerk in a store. Answer soon, as I am anxious to hear from you. Ad. A 18, this office. s1

PERSONAL—Minnie R.: Please meet me on the s. w. corner of 6th and the street you mentioned, with the same sign to-night 8 o'clock, sharp. I'll be there. Henry W., 1014. s1

PERSONAL—Will the lady who noticed gent on corner 6th and Olive and to whom he raised his hat as her self and companions were going east on Olive st., about 9 o'clock last evening, please appoint interview? S 12, this office. s1

PERSONAL—A gentleman who is a stranger here would like to form the acquaintance of some young lady about 18 or 20 years of ages. O 13, this office. s1

PERSONAL—Ladies' straw and felt hats colored and pressed for 25c. Reil y's, 1219 Franklin av. s1

PERSONAL—Will some elderly gent of means assist a good-looking widow of middle age; stranger in the city. Ad. C 14, this office. s1

PERSONAL—West End: Am of good appearance and a clerk in store. A 98. s1

PERSONAL—Any intelligent, agreeable girl, who is a lady by instinct and education and who desires a gentleman's assistance, may obtain it by appointing interview and addressing G 11, this office. s1

PERSONAL—If agreeable to young lady who wore a sky-blue cone dress in the 12th st. car at 7:30 p. m., Thursday eve, and got off at Cass av., the young man to whom she gave pennies in change would like very much to become acquainted. Ad. in confidence W 11, this office. s1

PERSONAL—Rebecca I. Ady, M. D., 1422 Olive st. electro-magnetic hani baths. See Personal Sundries.

PERSONAL—Madame Moore Sisters gives new treatment Magoes', luxurious baths. 1216 Pine street.

PERSONAL—Cosby Restaurant, 308 Olive st., opposite Custom House. Dinner 25 cents: oysters, New York counts, 25 cents per doz., any style. Open day and night.

DRESSMAKING.

MISS LONG, MODISTE,
NO. 2630 LUCAS AVENUE.

MISS LIZZIE DEWAR—Dressmaker; terms reasonable. 1016 N. Jefferson av. s12

EDUCATIONAL.

Individual Instruction

Given in Bookkeeping, Penmanship, Shorthand, Type-writing, Arithmetic, &c., &c., at the
ST. LOUIS MERCANTILE COLLEGE,
Cor. Washington Av. and Fourth St.
For circulars call or address: PERKINS & HERPEL.

LESSONS in typewriting wanted in exchange for German, French, English grammar or book-keeping. O 12, this office. s29

WANTED—By a French lady, few more pupils to take French lessons; no objection to go to their homes; price reasonable. Apply 18 S. 21st st. s29

MARTIN'S Shorthand and Type-writing College, 618 and 620 Olive st., established 1875. Trial free. 39

STORAGE.

STORAGE—Clean, cheap, dry, free from vermin and fire-proof; household goods packed and shipped. Estimates given. Brandon & Co., 1516 Franklin av. 81

STORAGE—Furniture, etc.; clean and safe; our rates, 1005 Olive st. R. U. Leonori, jr., & Co. 81

BEST storage for furniture; clean, dry and iowa st rates Brolaski & Voorhis, 111 N. 6th st.

FURNITURE, pianos, etc., stored; money advanced when desired; packing and shipping a specialty; moving with care. C. F. Betts, 918 N. 8th st. 84

PROFESSIONAL.

RUPTURE instantly relieved by using the Celebrated Dr. Pye Truss; same pressure as leading rupture up with the hand; no pressure on the back. Ask your physician or druggist, or address Perfection Truss Company, Cleveland, O.

HEREAFTER I will devote my professional attention exclusively to the cure of all forms of acute and chronic skin diseases. Call or write. Dr. R. McWilliam, 1627 Washington av. 134

DR. J. L. FITZPORTER—Office No. 305 S. 14th st. Chronic and Chronic diseases specialties. 41

MISCELLANEOUS WANTS.

Rats is never yelled at those Who in our "Wants" their wants disclose.

WANTED—The public to know that packages, notes and letters will be delivered to any part of the city promptly, at reduced rates, at 3340 Olive st. s26

WANTED—To buy the contents of a furnished room, bedroom set, carpet, etc. must be in good condition. Ad. M 13, this office. s26

WANTED—One of Henry Arud's second-hand reclining barber chairs. Ad. H 12, this office. s26

WANTED—Second-hand square base burner heating stove; state price. Ad. K 12, this office. s26

WANTED—To buy second-hand folding bed. Ad., with price, F 10, this office. s26

WANTED—To adopt a small girl, 1 to 4 years of age; can give best of references. Address P 7, this office. s26

BOOKS opened, closed, balanced, monthly trial balance taken off; charges reasonable; at leisure of evenings. Address R 8, this office. 26

CLOTHES wringers repaired at half the old price. Erie Wringer Co., 1909 Franklin av. 26

REMOVALS.

MORGENS'
STEAM DYEING WORKS, 625 Olive street.

LOST AND FOUND.

LOST—Tuesday, October 20, on Cass av. car No. 1, gold bracelet setting. Liberal reward if returned to 16 N. 6th st. s30

LOST—Between 2335 and 2399 Olive st., a large white envelope, not addressed, containing a promissory note, a mortgage on Illinois property and other memoranda. The finder will please hand them to Messrs. Kerr & Kerr, 509 Olive st., and oblige the owner. s30

LOST—In the vicinity of California av. and Miramco st., a pocketbook about 3½x4½; finder please return 3459 Neosho st., and receive rewa rd. s30

LOST—Memorandum book; finder send postal to me and receive suitable reward. S. H. Fox, 2945 N. 14th st. s30

FOUND—In a lot, a coat, nearly new, will fit a boy 15 or 16 years old. The owner may have it by calling at 2634 Randolph st., prove property and pay for this advertisement. s30

STRAYED—A black St. Bernard dog. A liberal reward paid the finder at No. 1101 Sidney st. s30

STRAYED—From my residence, 2046 Rutger st., an Irish setter dog; $25 reward for his return. s30

LOST—Blue Belton setter pup, almost black; 10 months old; had on brown collar with name and license, No. 3638; answers to name of Faust. Return to 139 N. 4th st., and receive reward, s30

LOST—Young pointer dog, large white and brown spots. Return to 3540 Evans av. and get reward. s30

LOST—A black-and-tan slut, link chain with license, tip of ears clipped. Liberal reward given if returned to 1118 N. 3d st. s30

PERSON returning books taken with other package from C. & A. R. R. cars, evening of October 21, to address in book, will receive liberal reward. s30

FOUND—A large-sized white and liver colored pointer dog. Call at Thoman's, 6 S. Broadway. s30

HOUSES, ROOMS, ETC., WANTED.

Rooms and houses greet the eyes Of the folks who advertise.

WANTED—Two single gentlemen would like a nicely furnished room, without board. Ad. H 13, this office. s21

WANTED—A home of 7 or 8 rooms for a term of years, by a family of four adults; rent must be moderate. A 13, this office. s21

WANTED—A nice furnished room by single gentleman; all conveniences; private family preferred; state terms, etc. Ad. L 13, this office. s21

WANTED—For room for light housekeeping; limits bet. St. Jefferson and Clark avs.; no children. Ad. W 13, this office. s21

WANTED—Everybody to save money by getting their rooms and houses furnished 10 per cent cheaper than cash prices. Geo. W. Jones & Co., House Furnishers, 22 and 24 S. 14th st. and 1320 Washington av. 21

FOR RENT—ROOMS.

Rents in their proper column shine. Just one nickel for a line.

9 S. TWENTY-FIRST ST.—Furnished hall room $4 per month. s13

12 S. TWENTIETH ST.—Furnished front room, completely furnished for two, $10 per month. s13

16 S. SEVENTEENTH ST.—Furnished front room, with fire, for gents; $10. s13

103 S. SIXTEENTH ST.—Nicely furnished rooms, single or en suite. f13

103 S. TENTH ST.—Two nicely furnished rooms, 1st floor, for light housekeeping. m18

107 S. FOURTEENTH ST.—For rent—One nice room, partly furnished or unfurnished, for $7 per month. s13

117 S. FIFTEENTH ST—Two unfurnished rooms; one front room furnished s13

125 S. FOURTEENTH ST.—Two nicely furnished connecting rooms; also two unfurnished. s13

205 CENTER ST.—2 rooms, kitchen and cellar. s13

205 N. EIGHTH ST.—Very desirable furnished rooms on second floor; front. s13

205 S. FIFTEENTH ST.—Nicely furnished room in rear. quiet locality; reasonable rent; also good stable s13

209 CENTER ST.—Two rooms, kitchen and cellar. Apply 205 Center st. f13

327 S. EWING AV.—Furnished parlor for two gentlemen; or two rooms for light housekeeping. s13

406 ERRETT.—Front room $8; room for light housekeeping $8; hall room $5. s13

504 MARKET ST.—Furnished rooms for two persons each $10 and $12 a month. s13

706 CHOUTEAU AV.—Nicely furnished front rooms; all conveniences; private boarding. s13

707 CHOUTEAU AV.—Furnished and unfurnished on 2d floor; one small room; $5 per month. s13

806 OLIVE ST.—Front or rear, elegantly fur.; every convenience; gas, fire; one or two gentlemen. s13

815 MORGAN ST.—Five upper rooms; key at 927 N. High st.; no objection to colored. s13

815 S. EIGHTH ST.—By 1st of November, 2 or 3 furnished rooms for light housekeeping on 2d floor; no children; ref. req. s13

908 CHOUTEAU AV.—Elegant room; private family; without board; good board convenient.

909 MORRISON AV., formerly Winter st., upper floor; 5 rooms, bath, etc. s13

911 N. FIFTEENTH ST.—One large fur. front room, pri ate family, suitable for 2 gents. f13

1009 N. COMPTON AV.—2 nicely furnished rooms for light housekeeping. s13

1013 N. COMPTON AV.—Nicely furnished 2d story front rooms, with gas and bath, for gents.

1015 N. COMPTON AV.—2-room house with bath and laundry. s14

1023 N. EIGHTEENTH ST.—Furnished back parlor, suitable for two gents or light housekeeping. s13

1029 S. TWELFTH ST.—Four rooms, first floor, water, gas, front, back and side entrance; large yard. s13

1119 MONTGOMERY ST.—One furnished room for gent. s13

1119 MONTGOMERY ST.—Two nice furnished rooms for light housekeeping; rate very reasonable. s13

1119 CASS AV.—Nicely furnished front room in private family. s13

1121 LOCUST ST.—Handsome large and small rooms, $1 up; well furnished and clean; refs. required. s13

1127 CHESTNUT ST.—Nicely furnished rooms; also hall room; warm and cold baths; very reasonable. s13

1223 WASHINGTON AV.—Nicely furnished 3d-story hall room; also 3d-story front room; transients accommodated. s13

1232 MORGAN ST.—A nicely fur. front room for one or two gents. s13

1305 HICKORY ST.—Two fur. 2d-story rooms. s13

1307 CHESTNUT ST.—Nicely fur. rooms for gents only. s13

1309 FRANKLIN AV.—Front, furnished very nicely; splendid stove and every convenience; rent, including fire, $9. s13

1310 OLIVE ST., opposite Exposition—Furnished rooms, with use of bath and piano, $1 30 and $3 per week. s13

1314 CHESTNUT ST.—One nicely furnished front parlor cheap. s13

1314 CHESTNUT ST.—Three unfurnished rooms on 3d floor; with water on floor. s13

1321 CHOUTEAU AV.—Handsomely furnished second-story front room, so. ex., gas and bath; private family. 13

1315 CHESTNUT ST.—Nicely furnished rooms. s13

1424 N. FIFTEENTH ST.—A comfortable furnished front room, 1st floor, suitable for two gentlemen. Please call. s13

1513 WASHINGTON AV.—Nicely furnished, 2d-story front and back rooms; single or en suite; gas. s13

1515 WASHINGTON AV.—Two large front rooms, southern ex., gas, 2 or 4 gents each; moderate terms. s13

1532 LAFAYETTE AV.—Furnished nicely front room, suitable for one or two; reference. s13

1533 CHOUTEAU AV.—Two handsomely furnished rooms to some steady gentlemen.

1602 OLIVE ST.—Front rooms nicely furnished, fire and gas; cheap to permanent parties.

1618 WASHINGTON AV.—Nicely furnished front room; is private family, to gentlemen. s13

1627 WASHINGTON AV.—Pleasant, well-furnished rooms; gas, bath and all conveniences.

1800 WASH ST.—Nicely furnished or unfurnished rooms; southern and eastern exposure, with large closets. s13

1803 CARR ST.—Fur. and unfur. rooms for housekeeping or gents; location very desirable. s13

1811 BIDDLE ST.—For rent, reasonable, 4 choice connecting rooms, no. cp. s13

1844 O'FALLON ST.—Five rooms, $16; upstairs; four rooms downstairs, $16; water and gas. Inquire 1317 N. 19th st. s13

1920 GRAND AV.—New flats; only $15. s13

2020 WASH ST.—Entire 2d floor of 3 rooms; bath room; suitable for small family. s13

2107 WASHINGTON AV.—Nicely furnished 2d-story front room. s13

2220 WASH ST.—A nicely fur. room, gas, bath.

2220 WALNUT ST.—Second story room, fur. or unfur. s13

2234 WASHINGTON AV.—Furnished room, gas, fire, hot and cold bath; private family; references. s13

2315 CHESTNUT ST.—A nicely furnished second story front room, southern exposure. s13

2617 CHESTNUT ST.—Two adjoining rooms, single or en suite; private family. s13

2702 WASH ST.—Two rooms unfur., with privilege of bath, on line of cable road; very desirable for light housekeeping. s13

2710 WASH ST.—3 very desirable 2d-story rooms with water and bath. s13

2835 ADAMS ST.—Nicely furnished rooms, with home comforts, for 2 or 4 young ladies employed during the day; private family. s13

2932 OLIVE ST.—Three or four fine large rooms for light housekeeping. f13

2932 OLIVE ST.—Three or four fine large rooms for light housekeeping. f13

3026 HICKORY ST.—Neatly furnished front room; home comforts; no other roomers. s1 3

3639 COTE BRILLIANTE AV. — Three large rooms, 2d-door with water. Apply at above No. s13

3670 N. GRAND AV.—Two rooms and kitchen good order; front yard; $8 50 to small family. s13

WANTED—A lady room-mate; one occupied through the day preferred, at 1232 Morgan st. f13

FOR RENT—Elegantly fur. 2d-story front room to quiet party. Ad. A 9, this office. f13

FOR RENT—Newly furnished rooms with all modern improvements, viz., electric bells, etc., at moderate rates, by day week or month, at Hotel Alezo, Seventh and Olive sts. s13

FOR RENT—4 rooms, 1st floor, 1930 Sullivan av. s13

FOR RENT—One fur. front room for light housekeeping. 1st. s13

FOR RENT—Four (4) rooms, first floor, No. 24 S. 17th st. s13

FOR RENT—Garrison and Cass avs., front room, first floor, nicely furnished, without board, for gentlemen; board next door if desired. N. S. Peyton, 2945, Cass av.

HOUSES BUILT on city real estate on monthly payments, at cash prices. 12 1096 N. Sixth st.

ILLINOIS HOUSE, 504, cor. of Broadway and Lucas avenue.—Nicely furnished front rooms, $1 25 up. s13

FOR RENT—Furnished room to quiet lady. K 11, this office. s13

TWO elegant rooms, with or without board; fur. or unfur.; private family. 2120 Olive st. m13

FOR RENT—$20—Suite of 3 neatly furnished rooms for light housekeeping. 1211 Washington av. s13

FOR RENT—One furnished room. 926 Market st., second floor. s13

FOR RENT—Three rooms on first floor, between Clay and Glasgow avs.; dry cellar and water in kitchen. Apply to A. Harty, 2518 Wash st. s13

FOR RENT—Three or four rooms on first floor, with stable. 2128 Adams st. s13

FOR RENT—Suit of four unfurnished rooms on first floor. 2644 Olive st. s13

FOR RENT—Nicely furnished rooms cheap. 1914 Chouteau av s13

WANTED—PARTNERS.

WANTED—Partner with $2,000 in an exceedingly profitable and legitimate business, who may manage the affairs and finances. National Exchange Company, 501 Olive st. s12

FOR RENT—DWELLINGS.

2622 RANDOLPH ST., between Jefferson and Leffingwell avs.—5 rooms, newly painted and papered, in a desirable family, only $16 50; water free. Apply to Albert Gerst, Notary Public, next door west, or 622 Chestnut st. s14

3013 CAROLINE ST.—Four streets south of Chouteau av., new, detached, brick, $18, including water; good neighborhood. s14

3133 SCHOOL ST.—Six-room house, with all modern improvements; rent cheap. s14

3710 COOK AV.—A new stone-front, newly papered, 8 rooms and laundry, furnace and gas fixtures. Apply at 3708 Cook av. s14

TO MECHANICS.

$12 50 will rent a good 6-room dwelling on Papin street, near 22d street. JAS. M. CARPENTER & CO., s14 206 N. Eighth street.

HOUSES BUILT on city real estate on monthly payments, at cash prices. 14 1096 N. Sixth st.

FOR RENT—$3 per month, six-room stone-front; bath and laundry; large yards; on Compton Hill. Inquire at 1120 Locust st. s14

FOR RENT—Near Lafayette Park, one of the nicest stone front, ten-room houses, with furnace and gas fixtures; possession given now. O 11, this office. s14

FOR RENT—No. 3115 Clifton place, 6-rooms, $22 50; also houses, rooms and flats in different parts of the city, for rent, cheap. Meagher & Nagle, 204 N. 8th st. s14

FOR RENT—Two new two-story brick 6-room houses; 3402 and 3413 Walnut st; rent cheap. Apply to J. Ryan, 605 Chestnut. s14

FOR RENT CHEAP.

New six-room houses; or will be rented in flats of three rooms each; water on both floors; front and back yards; on Grand avenue, one block from the Fair Grounds.
M. A. WOLFF & CO.,
s14 105 N. 8th street.

FOR RENT.

New Stone-Front 8-Room Houses on Grand av., between Laclede and Chestnut.

All modern conveniences. Only a couple left. Open to day and to-morrow. Rent, $45.
BRADLEY & QUINETTE,
14 215 N. 8th st.

FOR RENT—Two six-room houses, 3543 and 3545 S. Broadway; rent $14 per month. s14

FOR RENT—Desirable stone front; 7 rooms; hot and cold bath; all in first-class order. Apply at 3354 Clark av. s14

CLEMENS FLATS

FOR RENT.—Nice desirable flats of 4 rooms each on 1st and 2d floors, n. e. cor. Howard and Eleventh streets, all in fine order, with sprinkling, etc., at $15 per month. s14 BERGMANN & CORNET, 110 N. 8th st.

FOR RENT

DWELLINGS.

2121 Pine st.	$ 70 00
2125 Pine st.	70 00
2134 Pine st.	70 00
2816 Pine st.	55 00
2 5 Pine st.	55 00
1016 Pine st.	41 65
2310 Chestnut st.	40 00
1304 Papin av.	45 00
1502 Poplar st.	25 00
15 6 Poplar st.	25 00
1540 Poplar st.	25 00
2216½ Cass av.	15 00
2217 Cass av.	15 00
2826 Olive st.	75 00
2828 Olive st.	65 00
2830 Olive st.	65 00
311 N. 11th st.	60 00
1106 Locust st.	30 00
2220 Randolph st.	30 00
1831 Washington av., furnished	30 00
1127 Pine st.	45 00
Cottage at Normandy	35 00

STORES.

908 N. Main, 3-story brick	$ 50 00
712 Commercial st., warehouse	25 00
108 N. 2d st., building	40 00
102 N. 12th st.	65 00
909 N. 12th st.	100 00
1103 N. Main st., shop	20 00
1016 Collins st.	20 00
19 S. 3d st., store	40 00
1217 N. 5th st., store	40 00

FOR RENT.

OFFICES.

Turner Building.
Emlie Building.

102 N. 4th st., 4th floor	$25 00
112 N. 4th st., 3d floor	20 00
118 N. 4th st., 3d floor	41 65
411 Olive, offices on 2d floor.	

Chas. H. Turner & Co.
706 Pine St.

FOR RENT.

**

RENT—DWELLINGS.

OR RENT

V, Keferstein & Co.,

5 N. EIGHTH ST.

DLSON PLACE—Ten rooms, hall, s, etc.
TEENTH ST.—10 rooms, hall, bath, etc.
RAFIN ST.—12 rooms, etc.
EKWITH ST.—8 rooms, etc.
ISBURY ST.—6 rooms, hall, gas, etc.
LOCUST ST.—36 rooms, suitable for small hotel.
T. ANGE AV.—10 rooms, hall, gas, eath, etc.
ILLON ST.—9 rooms, hall, gas, eath, etc.
HICKORY ST.—6 rooms, hall, gas, eath, etc.
WALNUT ST.—8 rooms, hall, gas, eath, etc.
HESTNUT ST.—6 rooms, hall, gas and bath.
PRAIRIE AV.—Cottage.
OLIVE ST.—12 rooms, hall, gas and bath
KROKUK ST.—8 rooms, hal, gas and bath.
NIATE ST.—7 rooms, hall, gas and bath.
S. NINTH ST.—7 rooms, hall, gas and bath.
PINE ST.—Stone front, 9 rooms, all conveniences.
N. NINTH ST.—7 rooms, hall, gas and bath.
OST. ANGE AV.—10 rooms, all modern improvements, large yard, etc...

FLATS.

OURTH ST.—Four rooms, 2d floor..
RINE ST.—9 rooms, 2d floor.
MORTON ST.—5 rooms, etc.
LAFAYETTE AV.—5 rooms, 2d floor.
CASS AV.—3 rooms.
WALNUT ST.—2d floor, 5 rooms, etc.
SPRING AV.—5 rooms.
OLIVE ST.—4 rooms.
SCOTT AV.—1st floor.
A. NINTH ST.—6 rooms.

STORES.

ANKLIN AV.—Large store and cel.
PINE ST.—Large store suitable for dress store.
PINE ST.—Large store and 2 rooms.
WALNUT ST.—Large store.
UTGER ST.—Store and 2 rooms.

OFFICES.

LIVE ST.—3 rooms, 2d floor.
HESTNUT ST.—2 rooms, 3d floor.

OR RENT

LLAT & VOGEL,

EIGHTH ST.

WELLINGS—At Reduced Rents.
enth st., 6 rooms, all conveniences.
enth st., 9 rooms, all conveniences.
e, 7 rooms, hall, gas, ba..h, etc.
place, 9 rooms, all conveniences.
pring av., 4 new stone fronts, 6 rooms each, improvements.
v., 6 rooms, lar..e yard, etc.

FLATS—ROOMS.

., 3 rooms, second floor; $8.
3 rooms, 2d floor; $14.
3 rooms, 2d floor; $15.
., 5 rooms, 2d floor; $15.
st., 3 rooms, 1st floor; $9.
., 5 fine rooms, 2d floor; $11.
., 9 rooms, 2d floor, new house; $15.
., 3 rooms, 1st floor, $15.

— At 813 Olive st., one of those elegant flats on 1st floor, containing all the latest improvements; $32 per month.
BERGMANN & CORNET, 110 N. 8th st.

OR RENT.

MORGAN ST.—Two-story, $55
mansard roof, 10-room modern improvements; in good order.

SHER & CO.

—2919 Lucas av., 10-room, stone front. Apply Simmons, 620 Chestnut st.

ISHED HOUSES TO LET.

ished houses you can get you advertise; you bet.

AN PROPERTY FOR RENT

T—Nice cottage, with one acre ground at dy, eight miles west on the Narrow Gauge R. Railroads. Apply at stable, etc., near CHAS. H. TURNER & CO., 706 Pine st.

FOR BUSINESS PURPOSES

T OR SALE—One large factory, brick g, with boiler, engine and main shafting, in ion, on reasonable terms. Inquire of H Park av.

T—
ce of land; suitable for dairy purposes.
VALLAT & VOGEL,
19 N. 8th st.

E LAST CHANCE.

Third street has just been divided so that you her the store or the rooms above; store, $75; Apply to M. A. WOLFF & CO., 103 N. 8th street.

T—Grand av. and North Market st., new store location.

T—Part of a handsomely furnished office or ms; use of telephone. Apply at 817 Pine st.

BOARDING.

TEENTH ST.—Nicely furnished rooms on with or without board.
CHESTNUT ST.—Good rooms and board for a number of students; also transient ge..
PINE ST.—Elegantly furnished rooms, with board; also
LUCAS PLACE—Handsomely fur. rooms with board; day boarders accommodated.
OLIVE ST.—Wanted, lady room-mate; nice room and good board; $16 per month.
WASH ST.—Furnished rooms with or without board.
RUTGER ST.—Two nicely furnished rooms with board near Lafayette Park; bath and conv.
OLIVE ST.—Nicely furnished rooms with board; terms reasonable; ref. req.
N. NINTH ST.—Nicely fur. room, with or without board.
LUCAS AV.—Nicely furnished room in private family, with or without board, suitable fo..
WASHINGTON AV.—Second-story front room, suitable for two gents or gent and w.. without board.
CHESTNUT ST.—Two elegantly furnished rooms with first-class board; suitable for two gentlemen or wife.
CHESTNUT ST.—Handsomely fur. parlors, single or en suite, with board.
MORGAN ST.—Furnished or unfurnished rooms, with board.
NG—At Lafayette Park Hotel, suites of rooms ng P. R; private bath.
T—With or without breakfast and tea, one om, or third story front, to gentlemen, same ce. Ad. J 12, this office.
Lady would like two gentlemen during winter ng to pay for board and home comforts; with piano. T 12, this office.
T—Nicely furnished room with board for two en in a private family; best of ref. given and ed. 15, this office.
D—Four boarders at 921 Locust st.; $4 50 per ek; also front and back parlor suitable for man and wife or without board.
SVILLE, FLA.—Mrs. C. Freeland, cor. State and 4th sts., first class private board; hot and cold

sits Park Hotel, two suits of rooms, ..ooming ch; private bath.

MUSICAL.

GEO. FOSTER & CO.,
1630 OLIVE STREET,

Posters in George Steck & Co.'s, Vose & Sons', Kroeger & Bro.'s and C. H. Stone's pianos. All instruments guaranteed and sold on easy monthly payments. 27

ESTEY & CAMP

Are offering special bargains in Decker Bros., Estey and Hallet & Davis' pianos, and Estey organs. We sell on easy payments, or for cash at lowest prices. All goods warranted. Pianos for rent.

203 N. BROADWAY.

PIANOS.

WEBER, IVERS & POND, WHEELOCK, DECKER & SON.

Pianos sold on easy payments. First-class new pianos for rent at $4 per month; rent deducted if piano is bought at

KOERBER'S,
1103 Olive St.

EMERSON PIANOS—The best piano for the price in America. New styles, fresh stock, easy terms. A. Kieselhorst, 1111 Olive street. 27

MILLER PIANOS.

The best work and finest material. Their fine rich tone and great durability is vouched for by thousands who have bought them.

J. A. KIESELHORST, 1111 Olive St.

WANTED—A few more pupils for piano by a teacher of experience. Wm. Marston, 1620 Chestnut st.

GUITAR taught from shortest and most practical method. Lessons at pupils' residence, or evenings at office, 19 Pope's Theater Building. Terms reasonable. Alfred Chenet. 727

BANJO and Guitar; H. J. Isbell, teacher, 616 Beaumont street. s27

FOR SALE—Cheap—One C. H. Stowe piano; also one fine organ. Ad. 1619 Morgan. 27

WANTED—Scholars for the piano by young man with good references; terms $12. Address W 11, this office. s27

FOR SALE—Cheap, one good second-hand piano; will take buggy harness as part pay. Apply at 1630 Olive st. 27

BUSINESS FOR SALE.

FOR SALE—A No. 1 small route on P.-D. Ad. A 13, this office. 4

FOR SALE—MISCELLANEOUS.

FOR SALE—Office partition, railway writing desk and case; great barg in. 5th Olive st., Room 11. s5

FOR SALE—Fine French dresser, bed room suit, French plate glass, in A No. 1 condition; price $75; cost when new, $160. J. Hardaway, 110 N. 12th st. s5

40 CHAMBER SETS

at from $12 to $60, on time payments, at cash prices. The best lot we ever had for the prices. People's, 210 and 212 N. 8th st., near Olive. s5

AN ACRE OF FURNITURE

And household goods at the People's Furniture, Carpet and Stove Company on time payments. No charge or interest. 210 and 212 N. 8th st., near Olive. s5

Our $10 No. 7 Cook Stove

"Takes the cake," and bakes it as well as any high price St. Louis stove. Heating and cooking stoves and ranges and everything belonging to stoves. Time payments. People's Furniture, Carpet and Stove Co., 210 an.. 212 N. Seventh st., bet. Olive and Pine sts. E. A. St. ele, pres't. s5

FOR SALE—Brand new oscillating Singer sewing machine; family size, Little & Co., 809 N. Main st. s5

FOR SALE—A splendid hard coal stove. Apply 2532 Lucede av. s5

FOR SALE—A handsome marble-top bedroom set at a bargain at 903 N. 12th st. s5

FOR SALE—A fine mg dog, skye terrier pups, mocking and canary birds. 1505a Frank in av. s5

FOR SALE—A fashionable wardrobe at a low figure. S. D. Meyers, 1611 S. Broadway. s5

FOR SALE or ex.hang. for beotch terrier, a Newfoundland dog, 10 months old; good yard dog. 1630 Carroll st. s5

FOR SALE—A Westminster base-burner at 923 N. Ewing av. s5

FOR SALE—Furniture on the spot cash principle. It's better to save your money and buy that way than buy on the monthly plan and have to regret it afterwards, as so many do. Would invite you to our spread at 808 and 810 Morgan st. Monis. s5

FOR SALE—Furniture for cash is our principle. We don't want to get all your cash saved up, young man, for the important event in our lives, nor do we want a mortgage on your future existence—you will have enough left for the supper, parson and all the other trimmings, if you buy at the Low Tariff Furniture Exchange, 808 and 810 Morgan st. s5

FOR SALE—Cheap—One 3horse engine and boiler; can be seen running. Address Money & Co., No. 13 Morgan st. s5

FOR SALE—A rare chance—The best located downtown cigar store at a bargain; paying business; good reasons for selling. Ad. T 11, this office. s4

Stoves Repaired.

All kinds. W. H. How Ex. M'g. Co., 617 N. Main st.

FOR SALE—An elegant seal domina cheap for cash. Apply 1630 Olive st. s5

FOR SALE—Furniture of 10 rooms, parlor set, elegant 7 pieces, sound carpets, condition, new, $350; bargain. Ad. B 14, this office. s5

On Time Payments.

I will furnish your house with furniture, stoves and carpets cheaper than any other house in St. Louis. Call and be convinced. Henry Walker, 308 N. 12th st. s5

CORN SHELLER.

A four-horse power Whitman cornsheller, used about a month; price $75. Apply to J. T. Dodge, office Illinois Glass Works. s5

FOR SALE—Cheap, one new hand elevator. Apply to G. Foster & Co., 1630 Olive st. 5

SCOTT & GAUNT, 1732 Franklin av., are selling a fine note paper at 75 cents a quarter ream. 5

PARROTS, Africa and South American singing birds, imported lions, tiger pups and pet poodles. A. Behne, Taxidermist, 102 N. 6th st.

Spectacles To Suit All Eyes

from $1 up. Solid gold spectacles sold for cash or time payments; eyes tested with the finest test case in St. Louis. Office open from 7 a. m. to 9 p. m. Send postal. S.S. Belfus, 1726 Franklin av. 5

FOR SALE—One good fire-proof safe, 31 inches high, 20 inches wide, $25. No. 17 N. 4th st. s5

DIRECTIONS for making and operating a home-made incubator sent postpaid for 25 cents. The Poultry Monthly postpaid 12 cts. Scott & Gaunt, 1732 Franklin av.

COAL MARKET HALLS—2137 Morgan st. 10 lbs. $1, direct from the car; send postal. 15

YOU can save money by calling on us for your heating stoves, cooking stoves and stove repairs. 4-Shaw, 1617 Franklin av. 5

CHEAPEST clothing in the city. Dunn's loan office, 811 Franklin av. 5

FOR prints, mirrors, wringers and flutters go to Dunn's loan office, 811 Franklin av. 5

ALL SORTS.

The St. Louis Mutual House Building Co. 513 Walnut St.

Loans large and small amounts and builds houses on city real estate. Payments monthly. Terms greatly reduced. 32

Chas. T. Fitzpatrick,

Commission Merchant and Dealer in Butter, Cheese, Eggs, Poultry, Game, etc. Orders by mail or telephone promptly attended to. Depot 903 N. 4th st., corner of Franklin av. Telephone No. 3,147. 32

FOR FINE dress shoes made to measure of the best of French calf, patent and enamelled leather, and fit guaranteed; at George Frisch; 505 Walnut st. 32

MONEY TO LOAN on jewelry, guns, pistols, clothing, trunks, valises and all goods of value, in sums from $1 to $10,000; low rate of interest. S. Van Raalte, 12 and 14 S. 4th st. 32

YOU can save money by calling on us for your heating stoves, cooking stoves and stove repairs. 4-Shaw, 1617 Franklin av. 32

A THOUSAND chromo cards, envelopes or bill heads for 90 cents. Scott & Gaunt, printers, 1732 Franklin av

HIGHEST cash price paid for gents' cast-off clothing. Call or address D. A. Parsons, 614 Morgan. 32

FARMS FOR SALE.

FOR SALE—Or exchange, 132-acre farm, joins city of 6,000 population, fully equipped for butcher or dairy farm; elegant residence, barns, stock, grain, etc., fat horses, etc., fine lake and ice-houses, large or chard, vineyard and small fruits, 12 acres in strawberries, balance timothy and clover; railroad alongside farm; has 7-foot vein of coal. M. M. Fitzgerrell, 114 N. 4th st. s29

FOR SALE—33-acre farm, St. Louis County, near Allenton, $500; also other farms. Apply 814 Olive st. s29

FOR SALE—Good improved farm of 80 acres, near the city, with all the stocks, crops, farm implements, etc., good basement barn and tram; price $3,000, if sold this owner obliged to take charge of other business. Address Millersburg, No. 6 S. 3d st. s29

$3 50 PER ACRE—Good farm, 320 acres; rich soil, spring water, orchard and houses. R. Bates, Fruitricktown, Mo.

IMP'D CITY PROPERTY FOR SALE.

Bargains in Dwellings

To Be Sold at Once

At Market Prices.

3636 COTE BRILLIANTE AV.—$2,400
(One-half block west of Grand av.)—Two-story, 6-room brick; will rent for $27 50. Call and examine premises.

4130 COOK AV.—Six-room dwelling; lot 50x140. $2,500

508 S. SEVENTH ST.—Lot 25x150; $3,000
three-story; business below, dwelling above; 12 rooms; rent, $40 per month (one-half int.)

2520 N. GARRISON AV.—A 7-room, pressed brick front, all improvements, finished basement and laundry; in complete order. $3,100

1721 ELLIOTT AV.—(One block north of Cass)—Lot 26x130; new 6-room brick; water, gas and hall. $3,250

4811 HAMMETT PLACE—(One block north of Easton av. and one block west of Papin av.)—Lot 50x190; a new 8-room dwelling, with all modern improvements; never been occupied. $3,800

4351 VISTA AV.—Tower Grove Station—An 8-room house; beautiful grounds. $4,800

CABANNE PLACE, n. s., fifth west of Union av.—100x220. $5,300

2909 DAYTON ST.—Eight rooms; lot 37x118.

3109 PINE ST.—Eight rooms. $7,000

3516 CHESTNUT ST.—Nine rooms. $7,000

2348 PINE ST.—(Corner Jefferson av.)—Ten rooms. $7,200

3107 LUCAS AV.—Ten rooms; 50 feet front. $7,500

3900 DELMAR AV.—Ten rooms. $8,200

3417 PINE ST.—An elegant stone-front; 12 rooms.

2926 WASHINGTON AV.—Ten rooms. $8,700

3012 LUCAS AV.—Lot 85x134; a choice 12-room dwelling.

3039 CHESTNUT ST.—Ten rooms.

2701 MORGAN ST.—Lot 56x134; a fine 12-room double house at a bargain.

For Full Description, Terms, etc., call for Real Estate Price Current.

FISHER & CO.,
714 Chestnut St.

THE JAMES HARRISON ESTATE.

The Improved Parts, Sale Wednesday, Nov. 4. The Houses and Lots, Sale Thursday, Nov. 5.

By order of the St. Louis Circuit Court, in the case of Steadman, et. al., vs. Harrison, et. al., the extensive property below will be sold in partition, at the east front door of the Court House, the auction beginning at 1 o'clock.

A large store on Main st.
Dwelling and large lot, Morgan.
Two acres facing Forest Park.
Double dwelling, Pine st.
23 lots, Cook av.
22 lots, Finney av.
Washington av., leasehold.
9 dwelling houses, State st.
42 lots east of and near Tower Grove Park.
Dwelling house, Gratiot st.
Two lots, Main st., Carondelet.
Sign boards have been placed on every parcel of the property. Plats and descriptive pamphlets containing term of sale, etc., may be had at our office, corner Seventh and Chestnut streets.

THEOPHILE PAPIN, Jr.,
Special Commissioner.
S. V. PAPIN & BRO.,
Real Estate Agents. 7

Rats are now what the people build; Advertisers keep theirs filled.

FOR SALE—Just west of Lafayette Park, a beautiful stone-front, ten-room house, all improvements made; price is less than it would cost to build house. P 11, this office. s7

FOR SALE—Cheap houses and lots for sale in good location. Meagher & Nagle, 304 N. 8th st. s1

FOR SALE—3947 Madison st.—8 rooms, lot 50x139; good stable and sheds; price $2,950. This must be sold at once.

Rutledge & Horton,

707 OLIVE ST. 7

FOR SALE—3939 Cook av.—A new 8-room stone-front house; will give a bargain if sold at once.

Rutledge & Horton,

707 OLIVE ST. 7

$1,800, ONE-HALF CASH, balance 1 and 2 years, will buy 5 room house and lot, 25x125, near Laf. Park. If sold at once. Stewart & Jones: 819 Pine.

CITY REAL ESTATE FOR SALE.

FOR SALE—Fine building lots on west side of Horan bet. Mullanphy and Madison streets; improvements, sewer, etc., all made, at $34 per foot.
s8 BERGMANN & CORNET, 110 N. 8th st.

FOR SALE—Fine building lots north side of Finney av. bet. Sarah and Whittier, 25x160, water, gas and sewer, at $30. BERGMANN & CORNET, 110 N. 8th st.

FOR SALE—1427 and 1429 new 2d st., new 6-room brick 2d story, front, side and back yards and stable, one-half block south of Cass av. Price $3,100. Sold on easy terms. Apply to D. R. HAYNES & CO.,
s 211 N. 8th st.

$275 WILL buy a fine building lot at half price; owner leaving town. Address H 11, this office. s8

FOR SALE—At low price, two very desirable lots in Carondelet. Call at Room 17, 816 Olive st. 28

SUBURBAN PROPERTY FOR SALE.

ROSE HILL PLACE.

Parties buying lots in this beautiful subdivision can have houses built on monthly payments.

EDGAR MILLER.
716 Chestnut st.

SPECIAL NOTICES.

RECEIVERS' OFFICE WABASH, ST. LOUIS AND PACIFIC RAILWAY, October 14, 1885.—The interest due September 1 on the St. Louis, Kansas City and Northern real estate bonds will be paid October 26 at the National Bank of Commerce, New York.

SOLON HUMPHREYS,
THOMAS E. TUTT,
Receivers.

HORSES AND VEHICLES.

Wanted.

WANTED—Horses to winter at the McLaran farm (good barns and water; terms reasonable; references: R. L. McLaran, esq., 511 Pine st. H. C. Babcock, cashier, 218 N. Main street. Ad. J. A. Huiford, Basen, St. Louis.

For Sale.

HEIDEMAN-BENOIST SADDLERY CO.

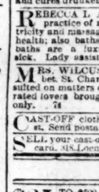

419 N. Sixth Street.
(½ block N. of Barr's.)

HORSE BLANKETS AND LAP ROBES.

Telephone, 203.

Fine Harness and Saddlery

820 Pine.

P. SCHULTHEIS & SON

FOR SALE—Cab or brougham $150. Gilbird's, corner Page and Union avs. s12

FOR SALE—One fine sound horse, 6 years old, weight 1,500 pounds. Ad. 610 N 11th st. or 1619 Morgan st. 12

FOR SALE—A good mare, cheap. J. J. Hammond, 2800 Papin st. s12

FOR SALE—Family horse, 16½ hands; well broke; warranted sound and gentle in every respect. Call and see at 818 Gratiot st. s12

FOR SALE—One second-hand five-glass landau, in perfect repair; in use less than one year. The James Cunningham, Son & Co., 1104 Washington av. s12

FOR SALE—Cheap, three horses, three top express wagons and three sets harness, on account of going out of the business. Call between 12 m. and 3 p. m., at 18 Poplar st. s12

STALLION—GILBIRD'S SPRAGUE will make a limited fall season, corner Page and Union avs. s12

PERSONAL SUNDRIES.

PERSONAL—Prof. Zibo, clairvoyant medium, tells visitors their names, ladies their maiden and married names; whom and when to marry; causes speedy marriages; reunites the separated, stops drinking, gives luck in business, points in stocks, etc. Satisfaction or no pay. 1409 Olive. 74

PATENTS KNIGHT BROS., S. E. Cor. 3d and Olive sts. 3rd floor. Patent Lawyers, Solicitors, and Experts.
Mention this paper.

E. T. JETT, 812 Olive st., has a full line Seaside, Lovell's, Franklin Square and Pocket Libraries; Cincinnati, Chicago, New York and New Orleans papers; Young Ladies' Journal, Godey, Peterson's Magazine for Nov.; also, new 10c sheet music; catalogues sent free. 874

TAPE WORM.

DR. A. W. RAMEY, specialist in treatment of tape worm. Head guaranteed or no pay. Thousands of references. Office, 907 Olive st. Write for circular. 74

R. SABINE'S Matrimonial Agency, 813 N. 16th st., bet. Ka. Morgan and Franklin av. 74

MRS. ROSINE SABINE, the great fortune-teller, gives advice in matters of business, love and matrimony; she unites friends and lovers in nine days, causes speedy marriage, recovers stolen, missaid and buried property, and cures drunkenness in one week. 813 N. 16th st. w14

REBECCA L. ADY, M. D., in addition to her general practice of medicine, treats with magnetism, electricity and massage; the warm hand can do much to restore health; also baths in every form for ladies and gentlemen; baths are a luxury for the healthy, a necessity for sick. Lady assistant. 1422 Olive st. s74

MRS. WILCUS, truest fortune-teller, 509 N. 15th st., bet. St. Charles and Washington av., can be consulted on matters of love, business and matrimony; separated lovers brought together in 9 days; ladies received only. 74

CAST-OFF clothing bought of N. Barnett, 819 Locust st. Send postal card. 74

SELL your cast-off clothing to N. Jacobs. Address postal cards, 818 Locust st. 74

FINANCIAL.

$25 TO $500 loaned on furniture, pianos, etc., without removal; also on horses and wagons; weekly payments taken and interest reduced in proportion; lowest rates; no commission. P. W. Peters & Co., 701 Pine st. m31

FOR SALE—Twenty Building Association shares; can borrow $4,000. Ad. P 12, this office. s31

MONEY TO LOAN on real estate at lowest rates of interest.
31 E. H. PONATH & CO., Real Estate and Financial Agents, 515 Chestnut st.

MONEY to loan on diamonds and fine goods; low rates S. L. Cohen, 410 N. 4th st., red front. 31

HOUSES BUILT on city real estate payments, at cash prices F. H. GOSS, 1016½ N. Sixth st.

LOANS made on furniture in residence, city real estate and all good securities, on fair and reasonable terms; no commission charged. Any amount advanced and loans completed in a few hours. Room 2, 918 Olive st. 31

A GENTLEMAN wishing to invest some surplus funds will loan $25 and upwards on household furniture and other security. Parties wishing advances will be treated fairly and can secure loans on satisfactory terms. Call at 1015 Morgan st. s1

MONEY TO LOAN on jewelry, guns, pistols, clothing, trunks, valises and all goods of value, in sums from $1 to $10,000; low rate of interest. S. Van Raalte, 12 and 14 S. 4th st. 32

MONEY to loan on city real estate. Meagher & Nagle, 304 N. 8th st. s31

FURNITURE LOANS.

$25 and upwards to loan on furniture at residence without removal; lowest rates; business strictly confidential. C. F. Betts, 308 N. 8th st. 32

ADVANCES

made on household goods and pianos (without removal), diamonds, fine jewelry, insurance policies, Merchants' Exchange certificates, warehouse receipts, etc.; note discounted; also furniture and merchandise stored at lowest rates; business strictly confidential. J. H. Veite, notary public, 619 Chestnut st.

MONEY TO LOAN.

$100,000, $10,000, $10,000, $8,000, $5,000, $2,000 on city and county real estate at 6 per cent.
JOHN LADY,
30½ Olive st.

MONEY LOANED—On furniture in residence; business confidential; no charge for making loan. Brokaw & Voorhis, 111 N. 6th st. 32

POLITICAL.

CHARLES RAUSCH,

Independent Candidate School Director, Thirteenth Ward.
Election—Tuesday, October 27.

GOVERNMENT GUNS.

The United States Commission Inspecting Steel Works at Pittsburg.

PITTSBURG, October 24.—The United States Gun Foundry Commission is here inspecting the steel works of Park Bros. and Carnegie Bros., with a view of ascertaining the capacity of the plants for manufacturing steel guns for fortifications and sea coast defences. The Commission will remain here until Monday, when the members will go East, stopping at Johnstown to inspect the Cambria Steel Plant.

MINERS' TROUBLES.

Pennsylvania Coal Operators Reduce Mining Prices.

SHARON, Pa., October 24.—The coal miners employed at the Fier, Hazard and Ormsly mines in this (Mercer) county have been notified by their employers that in order to compete with Eastern operators, a reduction in the mining price is necessary. The men are strongly opposed to the cut and a serious trouble is apprehended.

The Redemption Scheme.

The vote on the membership redemption scheme brought out a good showing of Merchants' Exchange members. The resolution was carried by a vote of 414 to 156. This authorizes the Exchange directors to appropriate $5,000 any time before January 1. The next regular meeting of the Board is November 2, but a special meeting may be called next week.

Ex-Governor Page Dead.

RUTLAND, Vt., October 24.—Ex-Governor Page died at his residence here this morning, of bronchial pneumonia.

Look on This Picture.

And Then on That.

TO THE GUESSERS:

The picture of the raging, howling, elegant belle on the left looks somewhat like the winner of our Exposition Prize of $250 in Gold, after she has been notified of her good fortune. The beauty? on the right is supposed to be a good picture of some of the maidens who have never been to "Guessing School." When the count is completed by the Exposition Directors, which will be about October 31, the person, or howling belle, who wins it will have our warmest congratulations. In this connection we beg to state that the picture of the winner--be it man, woman or child--will be published in the daily papers, together with their biography, provided, of course, it is agreeable.

CITIZENS: Please remember to-day and to-night is the last time you can guess for this prize, and you must vote in person at our Exhibit in the Exposition Building.

Out-of-the-City Guesses, by mail, must reach us not later than Tuesday, October 27, and must give correct name and address.

OUR DISPLAY consists of 1,220 cans, and they are filled only about two inches deep in front of cans between glass and tin partition in the rear. Do not fail to try and win the prize. Some one is bound to get it.

Very respectfully,

DOZIER-WEYL CRACKER CO.,
ST. LOUIS, MO.

Largest Cracker Factory in the World. Capacity, 1,400 barrels of flour into Crackers Daily.

THE CATTLE CONVENTION.

The Invitations—List of Entertainments—Topics for Discussion.

Secretary Atwater of the National Cattle and Horse Growers' Association will, within the next week, begin sending out the invitations to the second National Convention to be held here next month. The colored poster, which is to be distributed throughout the West and the principal cities of the East, is now ready for mailing and will be started out Monday. The poster for 1885 is a genuine work of art. The object has been to divest it as much as possible of the advertising appearance, and the only lettering is on the narrow border surrounding the picture. The picture itself is a view of a Colorado ranch, a herd of cattle in the background. In the foreground are the owner of the ranch, and three of his ranchmen, flanked by two groups of improved stock, while a cow-boy is chasing away two long-horn Texas steers. E. H. Schmidt, the designer of the poster, made a study of Texas cattle at the stock yards, and cattlemen say that these steers are as perfect as they could well be. The designing and transferring to the stone of these posters has been donated by Compton, and the association pays for the printing and paper only. The poster is 22x42 inches, and Secretary Atwater expects to place handsomely framed copies in all the principal hotels throughout the country.

THE COMPLIMENTARY INVITATION

which will be issued in a few days is lithographed in tints on heavy cards. The center of the design is a reproduction of the scene on the poster. On the reverse side of the card is the following announcement signed by the Citizens' Entertainment Committee: "The Entertainment Committee has decided not to publish a set programme, fearing that the deliberations of the meeting may necessitate a change of plans and thus result in confusion. The series of entertainments for which provision has been made will be announced during the meeting, and will embrace the distribution of souvenir badges; a grand ball and promenade concert and presentation of souvenir programmes; musical and theatrical performances in the grand Music Hall of the Exposition; special attractions at the different theaters, to which tickets will be furnished delegates and members of the National Cattle and Horse Growers' Association of the United States, grand illumination of the Exposition building and promenade boulevard; military, civic and other parades; the celebrated Cow-boy Band; grand pyrotechnic display and parade by the St. Louis Athletic Flambeau club, etc., etc."

Twenty thousand of these invitations have been ordered, and they will be sent to cattlemen throughout the West. With them will go a folder, announcing the work of the Convention last year, the objects of the association and its prospects. The front of this folder will be a handsomely lithographed design, two groups of fine cattle, the heads of a Durham bull and a blooded horse. With these also will go a paper containing a list of

SUBJECTS OF ADDRESSES

and topics for discussion at the convention. The list is as follows: "The Cattle Industry of the United States," Dr. Moore, Co orado; "The Necessity of Protecting our Cattle Industry from the Ravages of Disease," Col. H. M. Taylor, agent United States Bureau Animal Industry; "The Range Country—Our Common Inheritance," A. S. Mercer, Editor Northwestern Live Stock Journal, Wyoming; "The Movement of Cattle from South to North," Col. R. G. Head, Colorado; "American Cattle Companies in Scotland," E. L. Sheldon, London; "The Relation of Foreign Capital to the Cattle Ranching Industries of the Western States and Territories," Thomas Lawson, Missouri; "American Cattle and Dressed Beef in England, and the Restrictions Surrounding the Importation of Amer can Fresh," Its Relations to the Cattle Industry," Theodore J. McMinn, Missouri; "Branding; Its History and Effects," W. B. Rowerts, Pennsylvania; "Leasing the Public Domain," W. H. Stone and Colonel Wallace, Colorado; "The National Cattle Trail; Its Past, Present and Future, and its Relation to Railways for Movement of Cattle from South to North," C. Upson, Texas; "Foreign Trade and Commerce in Cattle," J. L. McAtee, Maryland; "American Beef in Great Britain," T. Lockham, London; "National Organization, State and Territorial Associations," A. H. Swan, Wyoming; "The Relations between the East and the West as they Affect the Cattle Industry of the United States," Hon F. K. Moorehand, New York; "The Clydesdale Horse Industry in America," Hon. Chas. F. Mills, Illinois; "The Norman Horse Industry in America," T. Butterworth, Illinois; "National and State Legislation," Hon. H. M. Pollard, Missouri; "Transportation and Shipping of Cattle and Horses," Col. H. Knox. Special committee reports will accompany many of the addresses, and a general discussion of the topics presented will ensue.

The last bit of lithographing the Association is getting out is the

PROGRAMME OF THE BALL.

It is hectogonal in shape, richly colored and trimmed in red. On the front is a copy in colors of the scene on the poster. A double leaf within contains the programme of the dance. On the reverse is a combination design in colors, the saddle of sombrero of the ranchman against a branch of southern cactus, ferns and Northern grasses. The whole is suspended by a crimson silk cord.

Secretary Atwater says the prospects are at present that the attendance this year will be greater than last year. Each of the 100 and odd local associations will send three delegates, which, with the members, will make about 1,500 persons in attendance.

THE exquisite solitaire diamond rings of the Mermod & Jaccard Jewelry Company, Fourth and Locust, are universally admired, and they are making many sales.

See their magnificent Exposition display.

PRESIDENT YOUNG'S DENIAL.

He Says There is no Truth in the Rumor About Players Forming a League.

By Telegraph to the POST-DISPATCH.

WASHINGTON, D. C., October 24.—President Young of the League said this morning that there was absolutely no truth in the story sent from Providence concerning the combination of players against the League and American Association, neither had such a proposition been made to himself or any other League official, and the talk on the subject was absurd and senseless. All the indications pointed to a successful season next year, and the majority of the clubs in the League would be materially strengthened. No communication would be held looking to any different arrangement from that now existing.

LEMAIRE opera glasses, in morocco and pearl, $3 75 to $14. We can save you from 25 to 50 per cent by buying from us.

HESS & CULBERTSON,
22 N. Fourth street.

A TRIO TO SWING.

The Italian Trunk Murderers of Chicago Sentenced to Hang.

CHICAGO, October 24.—The three Italians who were found guilty of the celebrated "Trunk" murder, were brought into court this morning where Judge Hawes overruled their counsel's motion for a new trial, and sentenced them all to be hanged November 14. All three of the doomed men appeared unmanned by the sentence, but made no demonstration.

Pants! Pants!

Wm. McCartin, the tailor, is making the best fitting pants in the city from $5 up; 400 styles to select from and challenges competition on fits

WM. McCARTIN,
1021 Washington avenue.

Silver Wedding Anniversary.

By Telegraph to the POST-DISPATCH.

MARSHALL, Mo., October 24.—The most brilliant social event which ever occurred in this city was the silver wedding of Judge and Mrs. J. P. Strother, at the Strother mansion, in West Marshall, last evening. About 150 guests were present, representing the grace, culture and intelligence of Central Missouri. A very varied and valuable lot of silverware was presented.

BROTHER-IN-LAW BACON.

The President Expected Foraker's Election and Believes Davenport Will Defeat Hill.

NEW YORK, October 24.—The Herald has this from Toledo: "N. B. Bacon, brother-in-law of President Cleveland, returned from a visit to Washington yesterday afternoon. While there he was the guest of the Chief Executive. The President, he says, is not at all disturbed about the Ohio defeat. He rather believed all along that Foraker would be elected and that Ohio is a Republican State. He is a personal friend of Governor Hoadly and esteems him very much, but he did not think he could be elected. He did, however, hope the Legislature would be Democratic, and was probably disappointed to find it was not to be."

"What does or think of New York?" was asked.

"I am confident he is of the opinion that Davenport will be elected. He is going home to vote for Mr. Hill and would like to see him elected, but does not think he will be. I found a number of Democrats friendly to the Administration who hold the same opinion."

"Does the President hold himself blameless for this state of affairs?"

"He does not care."

"Will he change his policy about giving out the offices more generally, do you think?"

"No, sir; he will change his policy, but it will be to more strictly scrutinize indorsements. He has been imposed upon in some cases, and has received that a very rigid examination shall be made of every candidate. Democrats who look forward to a more liberal policy toward them may as well get over the notion, for people have got to be more honest with the President."

Musical Instruments.

Special bargains in all kinds.

HESS & CULBERTSON,
22 N. Fourth street.

An Elevator Conductor Killed.

NEW YORK, October 24.—This morning George A. D. Marcelin, an elevator conductor at No. 71 Broadway, neglected to shut off the motion, and when the engineer steamed up the elevator got into motion. In attempting to enter the elevator Marcelin was caught between the floor and guard and crushed to death.

Dozier-Weyl Cracker Company.

This firm has carried off the prize for big schemes at the Exposition, and all pronounce their show the attraction.

Gantt's Victim.

By Telegraph to the POST-DISPATCH.

HOT SPRINGS, ARK., October 24.—In response to an appeal made by the Daily News in behalf of the widow and six orphans of J. B. Sullivan, who was killed in an altercation with Reid Gantt, a large fund has been raised for the relief of the family. Receiver Bundy of the Life Ho. Springs National Bank is ready to declare another dividend of twenty per cent, which will make seventy per cent paid.

The Hanlan and Teemer Race.

ALBANY, N. Y., October 24.—The boat race between Hanlan and Teemer will be rowed at 4:15 o'clock this afternoon.

Not True.

LOCKPORT, N. Y., October 24.—The report of an accident on the Grand Trunk Railway, near Niagara Falls, is denied.

Fine Mantle Clocks.

First-class goods at about one-half regular prices.

HESS & CULBERTSON,
22 N. Fourth street.

MISS LOUISE SAUL and Mr. Otto Claus were married Thursday evening, at the residence of the bride's parents, in the presence of many friends. A large number of handsome presents were received by the young couple, and a serenade was tendered them.

SAXE HOLM.

Two Volumes of Good Stories by an Unknown Author.

Literary Notes and Gossip—Books of the Week—Recent Literature.

The Saxe Holm Stories, series I and II, comes fresh from the press of "Charles Scribner's Sons," New York, with absolutely noth ng but the name of that firm and any internal merit they may possess to recommend them. In plain, uncompriaing paper covers innocent of decoration, with neither preface, dedication nor press notices; without even the faintest indication of who or what the author may be, is offered to encourage us to dip into these 730 8vo pages of fiction from an unknown pen. But there is an inviting look about these little stories that many a more ambitious work lacks. Peep where one will between the pages (and we peep very gingerly into the books of anonymous writers) the glance always happens to fall upon some quaint yet forcible expression; some delicate thought couched in more delicate language, or some dainty bit of humor which brings an involuntary smile, though as yet we are ignorant of its drift. The book certainly looks worth reading, and since the tales are all short and unconnected, it is delightful to reflect that we may commence where we like and when we like, and even leave whole chapters unread, should they not commend themselves to our approval, without feeling self-accused of that deadly sin in a conscientious reader—skipping or finding it absolutely necessary to turn back, in order to regain the thread of the plot.

"How One Woman Kept Her Husband," is a charmin ; little tale that ought to be read and reread by every woman whose husband happens to be of the masculine persuasion. The story describes a good, sensible and loving wife, a true woman, who, after fourteen years of happy married life, becomes aware of the fact that her husband is in love with another woman. The latter is a personal friend of the family, a widow, and in no sense a bad woman, though she is of a sensuous, somewhat weak nature, fond of coquetry and without any very strong sense of honor or high principle. Her name is Emma Long. Mr. Gray possesses a strongly similar character, while his wife is gifted with one of those tender, sensible, intuitive natures whose very love enables her to pierce into the very heart of the danger, while her quick perception guides her towards the remedy. On discovering how the land lies, Mrs. Gray does not go into hysterics, load her husband with reproaches, or order Mrs. Long from the house. On the contrary, she kept perfect silence through one whole winter, welcomed Mrs. Long to her home with her usual sen le courtesy, and threw no barrier in the way of that lady's intercourse with her husband, only contriving that there should be so many opportunities of meeting at home and in her household and presence that they did not need to meet elsewhere. In the spring her health failed under the strain, and rapidly maturing her plans, she took the old family doctor into her entire confidence, with the result that he ordered her away to Europe for a year. She next confided in her sister, who lived with them and who had been in a state of suppressed indignation all through the winter, and the paragraph in which she defends her husband to this lady is amongst the finest passages in the book.

"I have still, said she, undiminished confidence in the real lastingness of the bond be ween John and me. Emma Long would have been no doubt a good, a very good wife for him. But I am the mother of his children, and just so surely as it is right and wrong is wrong, he will return to me and to them. All wrong things are like diseases, self limited. It is wrong for a man to love any woman better than he loves his wife. I don't deny that dear," she said, half smiling at my indignant face; "but a man may seem to do it when he is far from it. He may really do it for days, for months—for years, perhaps; but if he is a true man and his wife a tru wife, he will return. John is a true husband and a still truer father; that I am the mother of his five children he can nev r forget. If I had had no children it would be different. If I had ever been for one moment an unloving wife it would be different. But I am his; I believe that he is mine, and that I shall live to remind you of all these things, Sally, after time has proved them true."

Anything more exquisitely tender, more indicative of the real nature of a true man and a true woman than this passage, it is difficult to conceive. Mrs. Gray carried out her plan (for its details we refer the reader to the work itself) and succeeded as such a woman deserved to succeed. If all jealous wives would use the tact, judgment and forbearance described in this little story, there would be fewer miserable marriages, less work for the divorce court and more happy households by many thousands in the world than there are to-day.

"The One-Legged Dancer" promptly attracts the reader's attention, from its title; principally because two legs are usually considered essential to that exercise. The story, however, has nothing to do with dancing. It is a tenderly pathetic little tale, illustrating a sister's devotion to a crippled brother, both being orphans and poor. She clung to him, rejecting wealth and position for his sake, and working for the living of both. The brother had a genius for drawing and one day a new friend showed the lad how he could turn his talent to account by drawing patterns for calicoes, then greatly in demand. The boy's wild delight at finding he could aid his sister in the maintenance of his home, and the sister's quieter pleasure in his happiness are very beautifully drawn. The two inexperienced young people got into the hands of some sharpers, who victimized them rather badly; but all came right at last—virtue triumphed over vice, and the story ends with wedding bells, wealth and wassail.

"M. Tourmaline" is a strange, rather weird story, with a peculiar fascination about it that seems in keeping with the subject. The tourmaline is a stone of the topaz species, which possesses peculiar electric powers. In the story the heroine, a little girl, finds this rare mineral, and is described as having a peculiar affinity therewith; the stones have affinity with other stones, and other people, and altogether the somewhat involved plot is woven into a very delightful little tale.

"A Four-leaved Clover" is the story of a young German soldier during the war for the Union, who, after years of search, found one of these curiosities of nature just five minutes before he was shot through the lungs. At first sight this catastrophe did not strike him as being quite consistent with the good luck promised to all who find the phenomenon, but he clung alike to the leaf and his faith therein, and came out all right at last. In this connection herewith a slight impossibility strikes us. The young soldier is described as having "a hole in his lungs, through which a man might thrust his fist," and yet he becomes "as well as ever." That, my friend, is one of the things which can't be done without a miracle, beside which the division of the Red Sea fades into an every day occurrence.

There are some charming little girls introduced into the story, German like the hero, around which rather unconventional nationality the author contrives to throw a veil of romantic interest that few writers would even attempt. "Farmer Bassett's Romance" has a vein of quaint, rustic humor, running through it like a silken thread through a greenback. It tells the tale of a farmer, gaunt, silent, uncompromising; who "happens" in at a camp meeting, and there falls in love with a city belle, who is spending her summer in the country. He continues to love her while she remains, and finds life altogether too hard to bear after she departs. So he follows her up to town with the intention of laying his heart and acres at her feet, expecting to find her in the muslin gown and broad-rimmed hat of her summer holiday. She, however, guesses his intention and frustrates it; knowing how strict are his rural notions on the subject of propriety, she dresses in silks and jewels for a dinner she is about to attend, and goes down with bare neck and arms fairly "daring" him with her magnificence and disgusting him with her semi-nakedness. He returned to his country home and married his former love, a simple, loving and lovely country maiden, and the story ends sadly with the death of the latter, and the final second marriage of the former to a stout, buxom widow by way of housekeeper.

The limited space at our command will not admit of giving the rest of the stories in detail. They are short and unimportant with the exception of "Deary Miller's Lowry" and "The Elder's Wife" (the latter a sequel to the former). These tales are the worst in the book, but are unfortunately placed first. Not but what they have their merits, possessing the same curious fascination for the reader, that seems peculiar to this writer's work. They drag a little, however, and show less artistic skill. Altogether, the Saxe Holm Stories are worth a careful perusal and will well repay, to any reader who can appreciate good fiction, the very moderate outlay necessary to the purchase of the two volumes.

Book Notes.

Mrs. Stedman's long expected book, "The Poets of America," a companion volume to his critical work on the Victoria poets, has just been issued by Houghton, Mifflin & Co.

* * *

Those amongst the public who remember Lewis Carroll's charming little books, "Alice in Wonderland" and "Through the Looking-glass," will give a cordial welcome to the new tale by the same author which is promised at Christmas, entitled "A Tangled Tale."

* * *

Messrs. Holt & Co., of London, will issue Mrs. Brassey's latest "Sunbeam" volume. The new book describes the recent voyage to Norway, undertaken to afford Mr. Gladstone an opportunity to regain his health.

* * *

The British Quarterly Review, just published, contains, amongst other varied and interesting matter, an exhaustive article from the pen of "Percy Greg" on "American Poets and Poetry." Edgar Allen Poe receives special attention.

* * *

Under the title of "Flying Leaves From the East and West," Mrs. Emily Pfeiffer's notes of American Travel have just appeared in England.

* * *

The new publishing firm of Messrs. Ticknor of Boston have in the press "Songs and Ballads of the old Plantations" by Uncle Remus (Mr. Joel Chandler Harris).

* * *

Mr. W. D. Howell is writing a new novel for the Century Magazine. It treats of a simple, innocent, country youth who comes up to Boston from the West with a trashy poem he has written, and with no other visible means of support. It is said to be in some degree a sequel to "The Rise of Silas Lapham."

* * *

Some startling revelations are about to be made in a brochure that Messrs. Wyman of London, will shortly issue relating to modern theatrical life. The writer is reported to be a well-known London actor, not unknown to Americans, who has thus come forward as a secret commissioner in his craft.

* * *

The work of Canon Farrar, the English divine, now visiting this country, entitled "Success in Life" (shortly to be issued by Cupples, Upham & Co.), will be prefaced with a brief biography of the author, giving matter new to American readers.

* * *

Amongst the new poems in Lord Tennyson's work (which will be issued, it is now ascertained, in December) the one which will probably attract the most interest, both on account of its peculiar appropriateness at the present moment and also because it is a venture in a new field, will be a piece of some length in the style of "The Northern Farmer," written in the Irish dialect. Amongst the pieces which have previously appeared in print are "Hands all 'Round" "The Charge of the Heavy Brigade" (the epitaph upon Gen. Gordon) and a poem upon Early Spring, which was first published in America."

* * *

The next volume in the "English Men of Letters" series will be "Keats," by Prof. Sidney Colvin.

* * *

American admirers of Louise Michel will be glad to hear that among her numerous literary undertakings, she is at present busily engaged with her memoirs. Some interesting anecdotes of her republican experiences are promised. The first volume is to appear this month.

Books Received.

From the St. Louis Stationery and Book Company, 407 and 405 N. Fourth street.

WILD FLOWERS OF COLORADO. By Emma Homan Thayer. With twenty-four plates, chromo lithographed from the original water-color sketches. New York: Cassell & Co. 1885. Extra cloth. Full gilt. Vol. $7 50.

THE LAST MEETING. A story by Brander Matthews. New York: Charles Scribner's Sons. 1885. Cloth. 12mo. $1.

THE WORLD'S LUMBER ROOM: A GOSSIP ABOUT SOME OF ITS CONTENTS. By Selina Gaye. With 57 illus. New York: Cassell & Co. 1885. Cloth. 12mo. $1 50.

CRISS-ROSS. By Grace Denio Litchfield. New York: G. P. Putnam's Sons. 1885. 16mo.; 75c.

BY-WAYS OF NATURE AND LIFE. By Caroline Deming. New York: G. P. Putnam's Sons. 1885. 16mo., paper; 50c.

DRAWING IN CHARCOAL AND CRAYON; for the use of Students and Schools. By Frank Fowler. New York: Cassell & Co. (With box of plates.) $2 50.

OIL PAINTING. A hand-book for the use of Students and Schools. By Frank Fowler. New York: Cassell & Co. $1 50.

THE WORLD'S WORKERS (Dr. Guthrie, Father Mathew, Elihu Burrut, Joseph Livesey). By J. W. Kirton, LL. D., New York: Cassell & Co. 1885. 12mo, cloth; 50c.

THE WORLD'S WORKERS (Sir Titus Salt and George Moore). By James Burnley. New York: Cassell & Co. 1885. 12mo., cloth; 50c.

CAMP FIRE AND WIGWAM. By Edward S. Ellis. (Log Cabin series No. 2.) Philadelphia: Porter & Coates. $1 25.

HECTOR'S INHERITANCE. By Horatio Alger, jr. (Atlantic Series.) Philadelphia: Porter & Coates. $1 25.

HEADS AND FACES AND HOW TO STUDY THEM. By Nelson Sizer and H. S. Drayton. New York: Fowler & Wells. 1885. Paper; 40c.

IMMORTALITY INHERENT IN NATURE. A poem. By W. S. Barlow. New York: Fowler & Wells. 1885. 60c.

Diamonds.

IN VALUE AND BEAUTY UNEQUALED AND UNAPPROACHED Are our

SOLITAIRE DIAMOND RINGS.

See what we offer at $10, $15, $20, $25, $30, $40, $50, $75, $100, $150 and $200.

Also in Solitaire Diamond Ear-rings are fine qualities, and low prices are not to be duplicated.

Before purchasing see what we offer.

MERMOD & JACCARD JEWELRY COMPANY, *Fourth and Locust.*

Orders from the country carefully filled.

SOCIETY GOSSIP.

Mrs. Donnelly has taken rooms at the Linde ll Hotel.

Mrs. Harry Cole spent last week with St. Louis friends.

Mr. and Mrs. Ellis Wainwright left this week for New York.

Miss Jule Papin spent last week with friends at Carrollton.

Miss Ida Valle's engagement to Mr. Motter is announced.

Mrs. Dr. Campbell has returned from a visit to Chester, Ill.

Mrs. Laura Einstmann is located at the Laclede for the winter.

Miss Belle Willis is visiting Miss Janet Ewing at Jefferson City.

Miss Ruth McCune will spend the winter in Columbia, Mo.

Mrs. George McGrew is entertaining Miss Merrell of Kansas City.

Mrs. Frank O'Bear is entertaining her sister, Miss Gussie Davison.

Miss Julia Woodward is spending a few weeks with Miss Ware.

Mrs. C. B. Cole spent a portion of last week with St. Louis friends.

Miss Julia G llespie is making a short visit to friends in Illinois.

Mrs. David Crawford has returned from a visit to Mrs. Wm. Forbes.

Miss Minnie Curren has returned from a visit to Miss Emma Floss.

Mrs. Lizzie Fellard of Fayetteville is visiting friends in the city.

Miss Julia Vim is spending the winter with friends in the East.

Miss Blanche Burnett has returned from a visit to Mrs. W. D. Harnish.

Mrs. Hayward will leave next week for Nashville to visit her relatives.

Miss Rebecca Lewis gave a small party on Wednesday evening.

Miss Mollie Hoge is making a short visit to her cousin, Mrs. E. H. Weir.

Miss Lillie Thorn's marriage to Mr. C. E. Stillman will take place on the 28th.

Mrs. John Carroll and daughter are at ill in the East for an indefinite visit.

Mrs. C. R. Morehead has returned from a visit to her sister, Mrs. E. B. Allen.

Mrs. Dorsey Mayhew is entertaining her sister, Mrs. Miles of Lexington, Ky.

The first party of the Monday german will take place on the 16th of November.

Miss Clemence Allemande is entertaining Miss Addie Baxter of Keokuk, Iowa.

Miss Nannie Overstreet is entertaining Misses Annie Gilchrist and Ada Nelson.

Miss Lydia Thorpe has returned from a visit to Mrs. Dr. Leaman of Upper Alton.

Mr. Hugh Campbell has returned from the East and is at his home on Lucas place.

Mrs. R. A. Campbell is entertaining Mrs. George H. Blair and Miss Anna Goodman.

The marriage of Miss Mary Barr of Kirkwood is one of the events of the near future.

Miss Leila Herndon of Carrollton is the guest of the Misses Wilkerson of Pine street.

Mrs. George E. Dugan of Sedalia spent the week in the city attending the Exposition.

Mr. B. T. Gentry spent the week in the city, attending the Bullen-Gauss wedding.

Mr. and Mrs. P. M Faustleroy have moved into their new house, 3744 Laclede avenue.

Mrs. Louis Deutsch of Sedalia visited friends this week to enjoy Gilmore's concerts.

Mrs. Maysadler is entertaining her friend, Mrs. Martin, wife of Dr. Martin, U. S. A., of Ft. Leavenworth, at the Lindell.

Mrs. R. J. Stockton of the Southern left this week to visit her mother at Columbia.

Miss Conrad, who has been visiting friends in the city, returned to St. Joseph this week.

Mrs. Irwin and daughter of New Orleans are being entertained by Mrs. Fred Basque.

Miss Barnes, who has been the guest of Mrs. Joe F. Carr, returns this week to Louisville.

Mrs. T. M. Cloney has returned home after a charming visit to her sister, Mrs. Shelton.

Mrs. Demuth spent the past week with her sister, Mrs. Robert McDonald of Lucas avenue.

Miss Lydia Griffith of Murphysboro, Ill., is spending the week with friends in the city.

Miss Jessie Morrison spent last week with friends in the city, enjoying the Gilmore concerts.

Mr. Cliff Jeakson of Sedalia was in the city this week, to attend the Bullen-Gauss wedding.

Mrs. Robert J. Lucas will remain this winter at her elegant country home near Normandy.

Mr. and Mrs. Thomas Shreve will take possession of their new house on Bell street next week.

Mr. and Mrs. Goodbar are at the Lindell Hotel, where they have taken rooms for the winter.

Mrs. Peabody and daughter of Cincinnati are guests of Mrs. William Duncan of Pine street.

Mr. J. F. Conrop and children of Denver are visiting her parents, Mr. and Mrs. Sam'l Gaty.

Miss Alice Hardcastle will be one of the bridesmaids at the Crancer wedding at Leavenworth.

Mrs. Mary T. Ridenbaugh has returned to St Louis after a short business trip to Louisville, Ky.

Mrs. Joseph Lucas is still in New York, not being well enough to return to St. Louis for the present.

Miss Jessie Prickett of Edwardsville was one of the guests this week at the Tower-Kehlor wedding.

Mrs. J. D. Russell of Sedalia, wife of the editor of the Sedalia Democrat, spent this week in the city.

Mrs. Isaac Sturgeon and family are still at her mother's suburban residence on the Bellefontaine road.

Mr. J. C. Sands has returned from Texas, and was in attendance at the Copelin-Tittmann wedding.

Mrs. J. M. Sessions and son will keep house on Vandeventer avenue, near Finney, after November 1.

Miss Bettie Waddell of Lexington is with her sister, Mrs. Barton, on Olive street, near Twenty-third.

Mrs. Mollie Richardson from Kansas City, after spending a month at the Lindell Hotel, has returned home.

Mrs Marmaduke has returned from her cottage at Sweet Springs and is at the Lindell Hotel for the winter.

Mr. and Mrs. Crane, from Geneva, N. Y., have taken a suite of rooms at the Lindell Hotel for the winter.

Mr. and Mrs. George C. Thompson have returned from the suburbs and have located at 3825 Finney avenue.

Mrs. T. J. Scott and little daughter Carrie returned on Saturday from a visit to her brother at Mexico.

Mrs. William T. Blow is again occupying her old home in South St. Louis, near the Sacred Heart Convent.

Mr. William T. Wilkinson, recently the guest of relatives in the city, has returned to his home in Keokuk.

Mrs. Erastus Wells is still at her country home on the Narrow Gauge. Her son, Mr. Earnest Bad, is with her.

Mrs. Henry Lucas is with her mother, Mrs. Espenschied, at the old family residence in North St. Louis.

Mrs. C. Kent and Miss Fannie Starting have returned home after a fortnight spent with friends in the city.

Mrs. E. C. Manning of Lake Providence, La., was the guest last week of her friend, Mrs. George C. Thompson.

The Misses Speck of Morrison avenue are entertaining Misses Alice and Bessie Newsham of Edwardsville.

Mrs. Barnard, after a visit to her parents, Capta in and Mrs. Joseph Nanson, has returned to her home in San Antonio.

Col. and Mrs. Gilpatrick, of Fort Leavenworth, spent a few days in the city last week, en route for New Orleans.

Miss Lucy Bass has returned home after a fortnight spent with friends, enjoying the carnival and Gilmore concerts.

Mr and Mrs Charles Bland Smith left this week for Hot Springs, where they will spend the greater part of the winter.

Mrs. O. T. Decker, nee Lydia Davis, will spend next week with her mother before going to her new home at Pine Bluff.

Miss Susie Cabanne, one of last winter's debutantes, will spend a portion of the winter with relatives in the city.

Mr. and Mrs. Jos. Specht are at the Lindell Hote awaiting the completion of their handsome new home on Pine street.

Mr. and Mrs. William H. Petanoy have taken a very pretty home on Channing avenue, between Pine and Olive street.

Mrs. Mary L. McDonald and Miss Emma Dunlap have returned home, after spending a week enjoying the Exposition.

Mr. and Mrs. Joe Adderton have returned from their bridal tour, and are at home to their friends at No. 6 Thirteen street.

Misses Lou-Eva and Maggie Walker of Sedalia were spending the week in the city, attending the Bullen-Gauss wedding.

Mr. George Chambers and family will remain at Kirkwood during the winter. Miss Mary Murfree is with them at present.

Misses Emily Maffitt, Turner and Lionberger are expected home the latter part of November from a summer tour to Europe.

Mrs. William Sears has returned from Asbury Park, where she has spent the summer. She is located at 3710 Locust street.

Mrs. John Scudlin has returned from New York and will spend the winter at her beautiful home on the bluff in South St. Louis.

Judge Wickham's family are still at their country home, but will return to their house in Lucas place about the first of November.

Miss Eda Hagge ty's marriage to Mr. Francis E. Brown will take place on the 28th at the Church of the Immaculate Conception.

Mrs. Jeff Clark will remain at her country place near Normandy during the winter. She will entertain her niece, Miss Lauderdale.

Mr. and Mrs. Luke Wilson of Kansas City, on their return from Chicago, stopped in St. Louis to attend the Bullen-Gauss wedding.

It is rumored that a very handsome young lady formerly of St. Louis will make her debut very soon upon the stage in New York.

Mr. and Mrs. Newman of Twenty-seventh and Locust streets are entertaining Mrs. Hademan and her daughter from Louisville, Ky.

Mrs. Harriet Dodge and daughters, Misses Fannie, Julia and Elia Dodge, have moved from Chestnut street to 2839 Morgan st.

Lieut. Louis Lotus of the Second United States Artillery, with his sister, Miss Mamie Lotus, spent last week visiting friends in Illinois.

Mrs. Hart and family of New Orleans, who had expected to spend the winter in St. Louis, were recalled home this week by telegram.

Miss Mamie Hopkins will return to Louisville to attend the marriage of Miss Fronie Braunin, sister of Mrs. Walter B. Trask of this city.

Miss Dorcas Carr is still entertaining her visitors and friends at her father's home in the country. She will not come to the city until later.

Mr. James D. Smith of Sedalia is in the city spending the winter and attending a course of lectures at the Missouri Medical College.

Mr. and Mrs. James Haywood of Hannibal will spend the first week of November with their parents, Mr. and Mrs. George C. Thompson.

Wedding invitations and visiting cards elegantly executed at very low rates. Mermod & Jaccard Jewelry Company, Fourth and Locust streets.

Mrs. R. N. Faulin and family have returned, after a three months' sojourn in Canada and the East, to their home No. 618 Channing avenue.

Mrs. D. H. Smith of Sedalia, who with her sister, Mrs. Johnson of Vicksburg, has been visiting her friends and relatives, returned home this week.

Miss Daisy Dozier gave a small party on Friday evening complimentary to Misses Conger and Eastill, who have been her guests during the Carnival.

Mrs. Vincent, a former resident of St. Louis, now residing at Springfield, has been spending the past six weeks in the city. She leaves to-day for her home.

Communications intended for the society department of the POST-DISPATCH, notices of weddings, receptions, etc., should be sent to 2916 Chestnut street.

Maj. T. O. Towles and bride, nee Florence Ewing, left Jefferson City on Thursday for an extended tour through the East before going to his post at Washington.

Mr. Charles Rollins of this city was married on Wednesday to Miss Jennie Copeland of Martinsburg. The marriage took place at the residence of Mr. J. C. Elton.

Miss Mattie Humphreys has returned home, having been the bridesmaid at the Small-Hall wedding at Sedalia. Miss Sallie Potter gave a handsome lunch in her honor.

Col. and Mrs. E. C. More of Columbia are guests of her mother, Mrs. Lorain Hunton, at her country home near Bridgeton. They will spend the winter in Southern California.

PARISIAN CLOAK Co PARISIAN CLOAK Co

THE ONLY EXCLUSIVE CLOAK HOUSE

In the city, Will Offer Monday Morning:

100 Plush Sacques for $12 50; . . worth $20 00
50 Plush Sacques for $20 00; . . worth $27 50
50 Plush Sacques for $25 00; . . worth $32 50
40 Plush Sacques for $35 00; sold elsewhere $50 00
40 Plush Sacques for $37 50; sold elsewhere $55 00

Ladies' Newmarkets in Imported Diagonal Beaver, Berlin Twills for $4 50, $5, $6 50, $8, $10, $12 50 up to $25, with an assortment in Matelasse, Silk Brocade Velvets and Frise, unsurpassed.
Ladies' Short Wraps in all the new shapes and materials.
Children's and Misses'

CLOAKS!

In all Ages and Prices.

It will pay you to visit us before buying your Cloaks, as we are the manufacturers and will save you 25 to 35 per cent. Garments laid aside on a deposit and made to order.

PARISIAN CLOAK Co.

N. E. Corner Fifth and Washington Avenue.

F. HEROLD, President.

Cherokee Brewery Co.,

Brewers and Bottlers of Renowned "Herold's Superior" Bottled Lager Beer, American Ale, Porter, HALF-AND-HALF.

Brewery, Cherokee St. and Iowa Av.

Branch Office and Depot, 413 and 415 Chestnut Street.

Awarded Grand Gold Medal at Great St. Louis Fair, 1884 and 1885.

GARLAND STOVES AND RANGES

"The World's Best."

Made in Every Style and Variety Known to Modern Cooking and Heating Stove and Range Construction.

PRICES FROM $10 to $75.

The above Trade Mark is a Guarantee that Every Article bearing it is the Finest and Best that can be made for the price asked.

Beware of Imitations. If your Dealer will not furnish you with a "Garland" write direct to

The Michigan Stove Company,

DETROIT, MICH. CHICAGO, ILL. BUFFALO, N. Y.

FOR SALE BY

CHAS. NIEDRINGHAUS, 1001 Franklin Av.
VALENTINE FATH, 1202 S. Broadway.

THE "LUCKY ELEVEN."

Being the Surviving Heroes of the "Heights of Alma."

A Reminiscence of the Crimean War by a St. Louis Tradesman—A Refutation of the Doctrine That it Takes Nine Tailors to Make a Man.

H. McGrory, 1401 N. Ninth Street.

There is a clear case of libel in the familiar saying that it takes "nine tailors to make a man." It has more than once been established that one tailor can make a hero.

In the City Park of London the traveler will recall a statue erected to the "Lucky Eleven," the only survivors of one of the bravest regiments in the English army. This was the regiment that, during the Crimean war, went into that famous charge at the Heights of Alma, on the 20th of September, 1854, with its ranks filled. Of the thousand who went into the fight, cut, wounded, and stained with blood only eleven returned, still clinging to the regiment's colors, which, in spite of shot and shell and sabre stroke, they bore unfinished through the Cossack ranks.

For this bravery the citizens of London erected to the memory of

THE ELEVEN SURVIVORS

the statue alluded to. One of the heroes was a tailor. He has lived in St. Louis for years, and few who know him know that he was one of the heroes of Alma, and one of the veterans of Balaklava and Sebastopol. He is not a man who talks much of his early life, and it was with no little difficulty that a reporter who visited him drew from him the facts given above.

"Yes," he said, in reply to a question, "My name is McGrory, H. McGrory, and I am the man who is mentioned among the 'Lucky Eleven' in the statue you speak of."

"You came out of the war comparatively unscathed."

"Yes, I had some wounds, but they healed up rapidly. I don't think that from all the wounds I received I suffered as much as I have for the last year."

"How is that?"

"Well, it was about a year ago that I noticed something of a sore on the back of my neck. I went to a doctor and he told me that it was a ringworm and treated me for it. Soon other sores began to break out on my body. I

BEGAN TO GROW WEAK

and unable to work. I had a dull heavy feeling with intense pain, and the eruption in my body was accompanied with severe itching. Well, I have a family of ten children dependent on the work of my hands, and I had to do something. I struggled away the best that I could, but I was growing worse all the time. The pain was becoming terrible and I was hardly able to stay by my bench. I went to another doctor and he did no more for me than the first had done.

"It was

THREE WEEKS AGO

that I went to Dr. McCoy. My body was by this time in a terrible condition. He told me that I had eczema. Well I took his medicine and began to get better. The soreness began to disappear and I gained strength. Why, I tell you that the first day I went to see Dr. McCoy I could hardly drag myself into the house. Yesterday when I went up to see him I felt like running a foot race. I am a restored man and I can thank Dr. McCoy for it. He did the restoring inside of three weeks."

DOCTOR J. CRESAP McCOY,

Late of Bellevue Hospital New York,

HAS OFFICES AT

1516 LUCAS PLACE, ST. LOUIS

Treats with equal success all curable cases, curing deformities generally considered incurable.

Medical diseases treated successfully. Consumption, Bright's Disease, Dyspepsia, Rheumatism and all Nervous Diseases. All diseases peculiar to the sexes a specialty. Catarrh cured. Fits cured. Consultation at office or by mail, $1.

Office hours: 9 to 11 a. m.; 1 to 4 p. m.; 6 to 9 p. m.

Send 10 cents in stamps for 100 page treatise on diseases by Dr. McCoy.

Correspondence receives prompt attention. No letters answered unless accompanied by 4 cent stamps.

Hotel & Family Ranges

Agents for Vitaly Patent Portable Wrought Iron

THOS. SEXTON & CO.

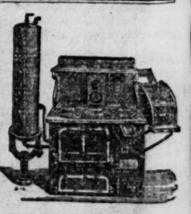

Choice line of Hot Water & Coffee Urns, ALSO A FULL LINE

Cooking Stoves, Ice-Boxes and Refrigerators

606 MARKET ST.

"FAVORITE" STOVES FAVORITE STOVE WORKS CINCINNATI

Sold Only by Shaw & Stewart, 1514 Olive St.

JOHN MAGUIRE,

REAL ESTATE AGENT

519 WALNUT ST., BETWEEN FIFTH AND SIXTH.

DISSOLUTION NOTICE.

NOTICE OF DISSOLUTION.—St. Louis, October 21, 1885.—The firm of Weinstein, Friedman & Co. is this day dissolved by mutual consent, C. Friedman retiring. All outstandings due the late firm are payable to S. Weinstein & Co., successors, who assume all liabilities and succeed to the business of the late firm.

Having sold all my interest in the firm of Weinstein, Friedman & Co., to S. Weinstein, I ask my friends and the friends of the old firm to continue their patronage to the new firm.

C. FRIEDMAN.

LAND-GRABBING.

How the Government Has Been Robbed in New Mexico.

Three Sample Cases of Grants Fraudulently Stretched—A Trifle of Thirty Square Miles Stolen—A Slick Trick by Which a Grant Was Doubled—Specimens of Surveying.

Special Correspondence of the POST-DISPATCH.

SANTA FE, October 21.—The survey of the Antonio de Salazar grant in Rio Arriba County, New Mexico, is one of the most patent frauds in the territory. In this case the Deputy Surveyor, who is accustomed disregard to the special instructions of the Surveyor-General, ran the western boundary line some ten and a half miles distant from the proper position, and the Surveyor-General, although cognizant of the true position of the line, never-the-less approved of the Deputy's work, and the fraudulent survey now stands as official, and is of record in the Santa Fe office. In the papers of the original grant, which was made in 1714, the boundaries are all clearly set forth, the western being known as the hills, or in the exact words, "Las Lomas." Mr. William Tipton, the translater of the Land Office, informed the correspondent that "Las Lomas" literally means hills, but that its local application is peculiar, much as Las Lomas always refers to *low hills*, never, under any circumstances, could it mean *high hills*. But be that as it may, the words were translated as the hills in the official copies of the grant on file in the Surveyor-General's office. Gen. H. M. Atkinson in his special instructions to Deputy Surveyor says: "In the petition the grantees refers to the lands of Ensign Salvador Sandoval as the west boundary; but in the act of possession the Alcalde was empowered to name the boundaries, and he gave that on the west as *the hills*. We presume it was the *first hills*." The Deputy Surveyor, and the field notes of the survey, show a line of hills running from 10 to the Rio Grande River and about two miles distant from it. These beyond a doubt were the hills mentioned in the grant and intended as the western boundary. Surveyor-General Julian said in a letter to correspondent: "In construing Spanish and Mexican grants the rule is that they are to be construed strictly in favor of the Government and against the grantee. Nothing is granted except that which is given in express words or by necessary implication. If doubts arise they are always to be solved in favor of the Government." From which it is plain that even had there been any doubt as to what was meant in the grant or in the Surveyor-General's special instructions, the proper construction for the Deputy Surveyor to place upon "the hills" would be the first hills to the west of the eastern boundary, which, according to his own plat and field notes, are those mentioned above as being some three miles distant from the Rio Grande River. In actually running his western boundary line along the first hills, however, he climbs over plateaus and mountains, from one-half to one mile high, as stated in his own field notes, and establishes the boundary line at the base of a mountain range ten and a half miles west of the hills. This strip of land is fraudulently withheld from the public domain about ten and a half miles in length and seven miles in width, making its area a trifle over forty-four square miles or 19,200 acres. The following sketch from the Deputy Surveyor's plat on file in the Surveyor-General's office makes the above statement clear:

The Above Survey was Approved by Surveyor-General H. M. Atkinson, Oct. 23, 1884.

THE NERIO ANTONIO.

The survey of Nerio Antonio Montoya grant in Valencia County is another evidence of the carelessness which characterized the business methods of the Surveyor-General's office during the Julian administration. While covering but a comparatively small extent of territory, this grant has nevertheless been considered a valuable piece of property. The count of its springs and water advantages caused it to be granted in 1831. Surveyor-General T. Rose, who delivered an opinion as to the validity of the grant in 1871, and it was surveyed under, and the survey approved by, Surveyor General S. M. Atkinson, Oct. 6, 1878. In the original petition to the Mexican Deputation of New Mexico the application was for a tract of land about half a league in area. Surveyor-General Spencer in his decision approving the survey states that "the tract in question is situated in the present County of Valencia in this Territory, and embraces, according to the plat furnished the Surveyor-General, about 2,000 acres of land, about 214 acres less than the half league originally estimated and applied for." The plat referred to was submitted by the grantees is on file with the papers in the case. It shows the boundaries of the grant and written on the margin is the statement that the Nerio Antonio Montoya grant contains 1,786 acres. In another department of the Land Office at Santa Fe is a plat of the same grant, the official one, which shows the grant as surveyed for 3,546 acres. The latter bears the signature and approval of Surveyor-General H. M. Atkinson, dated March 6, 1878. As the 2,000 acres asked for by the grantees and given them in the act of possession, the 214 acres additional allowed them by Surveyor-General Spencer, and the difference between the total and 1,786 acres actually owned by them at present, 1,332 acres. From which it is plain that the actual area of the grant are possessed of in the name of the grantees of 1,332 acres of land which they are not entitled to, and which rightfully belongs to the public domain.

A PECULIAR CASE.

The Felipe Tofaya grant, made in 1770 to Don Pedro Chaves and Felipe Tofaya, shows a case of undertakable evidence of trickery and sharp practice in its survey. A well-defined and established line of the General Land Office provides that all grants shall be surveyed in strict accordance with the boundaries set out in the original grant, and in every instance the Government is entitled to the benefits of any doubts which may arise in the course of the survey. Instead of conforming to the language of the Tofaya grant in the matter as described by that rule, an examination of the plat of the grant made by Governor Mendinueta, at the time of possession of Alcalde Bartolome Fernandez, and the plats of the survey furnished by the Surveyor-General, and approved by H. M. Atkinson, Surveyor-General, reveals that exactly the reverse was pursued and that the grantees were given, and not the General Government.

"LUCKY ELEVEN."

...he Surviving Heroes of the "Heights of Alma."

...niscence of the Crimean War ... St. Louis Tradesman—A Refu... ...of the Doctrine That it Take... ...Tailors to Make a Man.

...McGrory, 1401 N. Ninth Street.

...is a clear case of libel in the familiar say... ...it takes "nine tailors to make a man." It ...e than once been established that one tailor ...e a hero.

...City Park of London the traveler will re... ...atue erected to the "Lucky Eleven," the ...rvivors of one of the bravest regiments in ...lish army. This was the regiment that, ...the Crimean war, went into that famous ... at the Heights of Alma, on the 20th of ...ber, 1854, with its ranks filled. Of the ...d who went into the fight, cut, wounded, ...ined with blood only eleven returned, still ...to the regiment's colors, which, in spite of ...d shell and sabre stroke, they bore untar... ...through the Cossack ranks. ...his bravery the citizens of London erected ...memory of

THE ELEVEN SURVIVORS

...ue alluded to. One of the heroes was a ...He has lived in St. Louis for years, and few ...w him know that he was one of the heroes ..., and one of the veterans of Balaklava and ...pol. He is not a man who talks much of ...r life, and it was with no little difficulty ...reporter who visited him drew from him the ...on above.

...He said, in reply to a question, "My name ...ry, H. McGrory, and I am the man who is ...d among the 'Lucky Eleven' in the statue ...k of." ...came out of the war comparatively un... ...had some wounds, but they healed up ...I don't think that from all the wounds I ...suffered as much as I have for the last ...e that?"

...it was about a year ago that I noticed ...g of a sore on the back of my neck. I ...doctor and he told me that it was a ring... ...treated me for it. Soon other sores be... ...reak out on my body. I

BEGAN TO GROW WEAK

...ble to work. I had a dull heavy feeling ...ose pain, and the eruption in my body ...ompanied with severe itching. Well, I ...buddy of ten children dependent on the work ...ands, and I had to do something. I strug... ...ey the best that I could, but I was growing ...ll the time. The pain was becoming terri... ...I was hardly able to stay by my bench. I ...another doctor and he did no more for me ...first had done.

THREE WEEKS AGO

...nt to Dr. McCoy. My body was by this ...terrible condition. He told me that I had ...Well I took the medicine and began to ...r. The sores began to disappear and I ...rength. Why, I tell you that the first day ...o see Dr. McCoy I could hardly drag ...nto the house. Yesterday when I went up ...m I felt like running a foot race. I am a ...man and I can thank Dr. McCoy for it. ...me inside of three weeks."

DOCTOR

CRESAP McCOY,

...e of Bellevue Hospital New York,

HAS OFFICES AT

...S LUCAS PLACE, ST. LOUIS

...s with equal success all curable cases, curing ...ases peculiar to and considered incurable. ...ual diseases treated successfully. Consump... ...Bright's Disease, Dyspepsia, Rheumatism ...Nervous Diseases. All diseases peculiar to ...s a specialty. Catarrh cured. Fits cured. ...ultation at office or by mail, $1. ...e hours: 9 to 11 a. m.; 1 to 4 p. m.; 6 to ...

...10 cents in stamps for 100 page treatise on ...e by Dr. McCoy. ...spondence receives prompt attention. No ...s answered unless accompanied by 4 cts in ...

Agents for Van's Patents, Wrought Iron Bed.

THOS. SEXTON & CO.

...e line of Hot Water & Coffee Urns, ALSO A FULL LINE ...ng Stoves, Ice-Boxes and Refrigerators ...306 MARKET ST.

FAVORITE STOVES

FAVORITE STOVE WORKS CINCINNATI

...ly by Shaw & Stewart, 1514 Olive St.

JOHN MAGUIRE, ...AL ESTATE AGENT ...ALNUT ST., BETWEEN FIFTH AND SIXTH.

DISSOLUTION NOTICE.

...CE OF DISSOLUTION.—St. Louis, October 23, ...—The firm of Weinstein, Friedman & Co., is this ...olved by mutual consent, C. Friedman retiring. ...ndings due the late firm are payable to S. Wein... ...., successors, who assume all liabilities and con... ...the business of the late firm.

...I sell all my interest in the firm of Weinstein, ...n & Co., to S. Weinstein, I ask my friends and the ...of the old firm to continue their patronage with ...C. FRIEDMAN.

LAND-GRABBING.

How the Government Has Been Robbed in New Mexico.

Three Sample Cases of Grants Fraudulently Stretched—A Trifle of Thirty Square Miles Stolen—A Slick Trick by Which a Grant Was Doubled—Specimens of Surveying.

Special Correspondence of the POST-DISPATCH.

SANTA FE, October 21.—The survey of the Antonio de Salazar grant in Rio Arriba County, New Mexico, is one of the most patent frauds in the territory. In this case the Deputy Surveyor, with his accustomed disregard to the special instructions of the Surveyor-General, ran the western boundary line some ten and a half miles distant from its proper position, and the Surveyor-General, although cognizant of the true position of the line, nevertheless approved of the Deputy's work, and the fraudulent survey now stands as official, and is of record in the Santa Fe office. In the papers of the original grant, which was made in 1714, the boundaries are all clearly set forth, the western being given as the hills, or in the exact words, "Las Lomas." Mr. William Tipton, the official translator of the Land Office, informed your correspondent that "Las Lomas" literally means the hills, but that its local application is peculiar, inasmuch as Las Lomas always refers to *low hills*, and never, under any circumstances, could it mean *high hills*. But be that as it may, the words were translated as the hills in the official copies of the grant on file in the Surveyor-General's office, and Gen. H. M. Atkinson in his special instructions to the Deputy Surveyor says: "In the petition the grantee refers to the lands of Ensign Salvador Santisteran as the west boundary; but in the act of possession the Alcalde was empowered to name the boundaries, and he gave that on the west as *the hills*, and I presume it was the *first hills*." The plat returned by John Shaw, the Deputy Surveyor, and the field notes of the survey show a line of hills running parallel to the Rio Grande River and about two miles distant from it. These beyond a doubt were the hills mentioned in the grant and intended as the western boundary. Surveyor-General Julian said to your correspondent: "In construing Spanish and Mexican grants the rule is that they are to be construed *strictly* in favor of the Government and against the grantee. Nothing is granted except that which is given in express words or by necessary implication. If doubts arise they are always to be solved in favor of the Government." From which it is plain that even had there been any doubt as to the hills meant in the grant or in the Surveyor-General's special instructions, the proper construction for the Deputy Surveyor to place upon "the hills" was the first hills to the west of the eastern boundary, which, according to his own plat and survey, are those mentioned above as being some two miles distant from the Rio Grande River. Instead of running his western boundary line along these hills, however, he climbs over plateaus and mountains from one-half to one mile high, as stated in his own field notes, and establishes the boundary along the base of a mountain range ten and one-half miles west of the hills. This strip of land thus fraudulently withheld from the public domain is about ten and a half miles in length and three miles in width, making its area a trifle over thirty square miles or 19,200 acres. The following copy of the Deputy Surveyor's plat on file in the Surveyor-General's office makes the above statements clear:

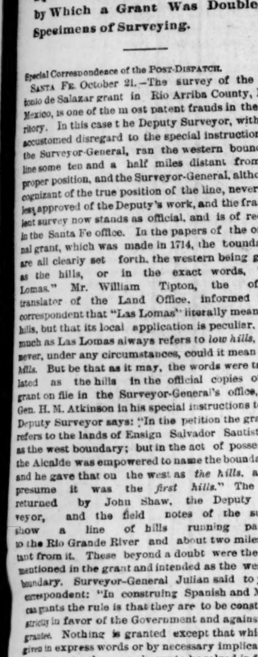

The Above Survey was Approved by Surveyor-General H. M. Atkinson, February 23, 1884.

THE NERIO ANTONIO.

The survey of Nerio Antonio Montoya grant in Vallencia County is another evidence of the looseness which characterized the business methods of the Surveyor-General's office during the Atkinson administration. While covering but a comparatively small extent of territory, this grant has always been considered a valuable piece of property on account of its springs and water advantages. It was granted in 1831. Surveyor-General T. R. Spencer delivered an opinion as to the validity of its title in 1871, and it was surveyed under, and the survey approved by, Surveyor General S. M. Atkinson, March 6, 1878. In the original petition to the Territorial Deputation of New Mexico the application is for "a tract of land about half a league in area." General Spencer in his decision approving the grant states that "the tract in question is situated in the present County of Vallencia in this Territory, and embraces, according to the plat furnished the Surveyor-General, about 2,000 acres of land or about 214 acres less than the half league originally estimated and applied for." The plat referred to as submitted by the grantees is on file with the papers in the case. It shows the boundaries of the grant, and written on the margin is the statement that the Nerio Antonio Montoya grant contains about 2,000 acres. In another department of the Land Office at Santa Fe is a plat of the same grant, an official one, which shows that it is surveyed for 3,546 acres. The latter bears the signature and approval of Surveyor-General H. M. Atkinson, dated March 6, 1878. Adding to the 2,000 acres asked for by the grantees and given them in the act of possession, the 214 acres additional allowed them by Surveyor-General Spencer, the difference between the total and the amount actually owned by them at present is just 1,332 acres. From which it is plain that the proprietors of the grant are possessed of in the neighborhood of 1,332 acres of land which they are not entitled to, and which rightfully belongs to the public domain.

A PECULIAR CASE.

The Felipe Tofaya grant, made in 1767 to Antonio Pedro Chavez and Felipe Tofaya, shows unmistakable evidence of trickery and sharp practice in its survey. A well-defined and established rule of the General Land Office provides that all grants shall be surveyed in strict accordance with the boundaries set out in the original grant, and that in every instance the Government is to have the benefits of any doubts which may arise in the course of the survey. Instead of construing the language of the Tofaya grant in the manner prescribed by that rule, an examination of the original grant made by Governor Mendimenta, of the act of possession of Alcalde Bartolome Fernandes and the plats of the survey furnished by the Deputy Surveyor and approved by H. M. Atkinson, Surveyor-General, reveals that exactly the opposite course was pursued and that the grantees were favored and not the General Government. To give the present owners of the grant credit, it is stated that they recognize the fact that their grant is incorrectly surveyed and that they will petition for a resurvey as soon as practicable. The reason which they allege for such action is that the error is so apparent that they could never hope for a confirmation of the grant in its present shape, which makes it appear after all that they are actuated by selfish motives and not from a sense of justice. In the Tafaya grant, the Governor directs the Alcalde to place the grantees in possession of a tract of land 20,000 varas in circumference. His language is as follows: "In view of the report of Bartalome Fernandez, I grant to Felipe Tofaya and Diego Antonio Chavez, in the name of his Majesty (God preserve him), at the place they request it, one league, by courses, leaving to their selection the designation of the center, from which it will be measured off—*two thousand five hundred Castilian varas each way*—and if the measure cannot be made in a square form, and it be necessary for it to be oblong or triangular, *its circumference shall, nevertheless, be* 20,000 *Castilian varas*." From which it is plain that 20,000 varas was the maximum amount of land which the Governor granted. The Alcalde or Justice of the Peace, however, defeated the Governor's intentions by a little trick in surveying, as follows. He says: "I measured for the parties, from north to south, 12,700 varas, and from east to west, 6,300 varas, which makes up the 20,000 varas granted." The difference between the extent of the Governor's grant and the land actually given possession of by the Alcalde, is illustrated by the following diagrams:

THE GOVERNOR'S GRANT.

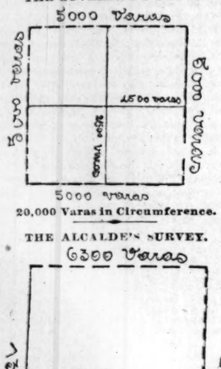

THE ALCALDE'S SURVEY.

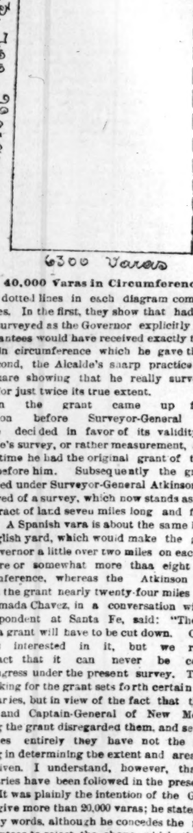

The dotted lines in each diagram complete the squares. In the first, they show that had the land been surveyed as the Governor explicitly directed, the grantees would have received exactly the 20,000 varas in circumference which he gave them. In the second, the Alcalde's smart practice is clear; the square showing that he really surveyed the grant for just twice its true extent.

When the grant came up for confirmation before Surveyor-General Proudfit he decided in favor of its validity on the Alcalde's survey, or rather measurement, although at the time he had the original grant of the Governor before him. Subsequently the grant was surveyed under Surveyor-General Atkinson, and he approved of a survey, which now stands as official, for a tract of land seven miles long and five miles wide. A Spanish vara is about the same length as an English yard, which would make the grant of the Governor a little over two miles on each side of a square or somewhat more than eight miles in circumference, whereas the Atkinson survey makes the grant nearly twenty-four miles around. Mr. Amada Chavez, in a conversation with your correspondent at Santa Fe, said: "The Felipe Tafaya grant will have to be cut down. Our family is interested in it, but we recognize the fact that it can never be confirmed by Congress under the present survey. The petition asking for the grant sets forth certain natural boundaries, but in view of the fact that the Governor and Captain-General of New Mexico in making the grant disregarded them, and sets different ones entirely they have not the slightest bearing in determining the extent and area of the land given. I understand, however, that these boundaries have been followed in the present survey. It was plainly the intention of the Governor not to give more than 20,000 varas; he states that in so many words, although he concedes the right to the grantees to select the shape which the grant shall take. The Alcalde failed to comply with his instructions, and as a result the grantees received just double the area of land which they were entitled to, or 40,000 varas."

CITY NEWS.

A committee of the German Veterans met at Central Turner Hall and made arrangements for a concert to be given some time in November.

Wm. Thomas, a colored employe at Shickle & Harrison's, was seriously injured last evening by some machinery. He was sent to his home at 200 Center street.

An alarm was turned on yesterday afternoon for a small fire at Mr. Gus Affing's residence, 2127 S. Twelfth street, but the blaze was extinguished with slight damage.

Two men named William Howard and Edward Conway were arrested last evening by Officer Ahearn and Sergt. Watkins on a charge of burglarizing the lodging house of Mrs. Clever, 16 S. Third street.

Word was received last night that Joseph Borman, a cigarmaker by trade, and who has a wife and three children living in this city, committed suicide yesterday afternoon at Dallas, Tex., by taking arsenic.

The Executive Committee recently appointed to assist the Parnell Parliamentary fund movement met last night at the Lindell and organized the Parnell Aid Association of St. Louis, with Peter L. Foy as president; Joseph O'Neill, treasurer, and Simon Jordan, secretary.

Father McCaffery qualified yesterday as a guardian of Mrs. Parker, adjudged to be insane, giving bond in the sum of $4,000. The certified copies of all the papers in the case were immediately sent to Judge Rice-Ilo of Levanon, Ky., supreme president of the Catholic Knights of America.

The Building Committee of the School Board met yesterday afternoon. It was decided to divide the Ashland school. The architect was instructed to get up plans for a warehouse on Fourteenth street. A committee was appointed to investigate the sanitary condition of the Madison School.

Shortly after 4 o'clock yesterday William Powers who was confined in a cell at the Four Courts, attempted to hang himself to his cell door, but was cut down before he could carry out his intention. Powers claims to be from Louisville, Ky. He came into the Four Courts yesterday and told the Captain that he had the delirium trenens and wanted to be locked up or he would kill some one.

A Small-Pox Scare.

VALLEY CITY, DAK., October 24.—The rumor of small-pox in the family of Mrs. Buck, ten miles south of Tower City, has been confirmed. The Barnes County Board of Health Officer says he found Mrs. Buck and two or three children unmistakably down with the disease. They will be taken at once to quarantine, to guard against the spread of the contagion.

A FETE OF FUN.

The Veiled Exhibitors' Programme at the Ex. To-Night.

A Gorgeous Parade With a Hundred Comic Features—Gilmore's Last Concert—Gossip of the Naves.

There was another magnificent crowd at the Exposition last night, and, as on all the other thirty-nine nights of the season, everything was a dmired and enjoyed from the most insignificant exhibit to the splendid music furnished by Mr. Gilmore and his band. Tonight the show closes. At 9 o'clock, when the hour will be slowly and solemnly struck upon a large gong, the Veiled Exhibitors will come forth from their den —the small entertainment hall on Fourteenth and Locust streets—and will take possession of the building. Gilmore's Band will be at the den door to meet them and they will proceed to parade the aisles and galleries. A complete tour of the building will be made, when the Music Hall will be entered, and moving down through the middle aisle the V. E's will cross a temporary bridge to the stage, where the final ceremonies of the night will take place, and the Exposition of '85 will be laid to rest under the deafening cheers of its multitude of friends.

* * *

The Veiled Exhibitors' parade will present many novel and startling features. A squad of Exposition police under Capt. Stevens will head the way, and emergency specials will hold back the crowd and lead some of the untamed steeds of the Marshals and their aids. Gilmore's Band will come next. Then the Great Veiled Exhibitor himself and his aids, among whom will be Dr. Niede, M. Watson, Geo. T. Parker, E. R. Hall, F. T. Koenecke, Otto Bollman, Isaac L. Baker, Fred Hirsch, Jas. Kick, Jesse Cornelius, James Bates, A. P. Caldwell, W. Cook, J. F. Talbot, L. Haile and W. H Vaughan. After the V. E. and his assistants, the features will come in as follows: Zoe, the old reliable and only genuine Exposition beauty; the Veiled Prophet, the Relics of Fair Week, the Strikers, a base-ball umpire, the Greely Relics, the Seven Ages, showing man's development from monkey to dude, the Exposition Directors, the Exposition Art Gallery, with Eve, Zuleika and Potiphar's Wife in all their objectionable glory; the Ghost of the Greely Relics; the Kill-Me-Quick Band. All the features will be explained on banners borne in the procession. The Arsenal Band will furnish music about halfway down the line. When the V. E.'s reach the Music Hall stage, Jay Gould, the financier, will be introduced and will make a speech, telling all about how he made his money. After the speech the V. E.'s safe will be carried in and the presents it contains will be distributed. Messrs. Lewis and Gilmore and Messrs. Johnson, Pierce and Vail being kindly remembered by the exhibitors. The ceremonies will close with three cheers for the Exposition of '85 and everybody connected with it, and then the curtain will be rung down and the lights darkened.

* * *

Director Gilmore's last musical programme, which will be given to-night, is as follows:

PART I—AT 7.30.

1. Overture—Oberon.....Weber
2. Patrol—Turkish (by request).....Michaelis
3. Finale on the "Carnival de Venice".....Nanini
4. Introducing variations for all the principal instruments.

PART II—AT 8.30.

4. Fackeltanz, No. 3.....Meyerbeer
5. Septette from Lucia—"Chi mi Frena".....Donizetti
6. Popular concluding with "Melodies of Scotland".....Go-itey
   Introducing: "Scots Wha Hae," "Auld Robin Gray," "Bonnie Laddie," "The Campbells Are Comin'," "The White Cockade," "John Anderson, My Jo," "Logie o' Buchan," "Green Grow the Rushes, O," "The Brass of Auchtercarle" (a strathspey), "Annie Laurie," "Within a Mile of Edinboro'," "Bonnet Blue," with variations, "The Blue Bells of Scotland," "Auld Lang Syne," and closing with "Should Auld Acquaintance Be Forgot."

* * *

The end.

The V. E.'s night.

The ghost will walk.

Good-bye, good old Ex!

It will be a fete of fun.

Zoe will be in the head set.

Postmaster Becker is a V. E.

Keep your eye on the Dungeon!

Gilmore's new baton is a daisy.

The V. E's. will down the V. P's.

Jay Gould will give himself away.

Lieutenant Usher will be on hand.

There will be lots of fun this evening.

The Ex will go out in a blaze of glory.

Don't fail to see the big elephant—Sampson.

Six letter carriers will march with the V. E's.

Assistant Secretary Pierce had better prepare a speech.

Jim Blair will have nothing to do with the V. E. police to-night.

See it, Stranss has it—the grandest photogran display ever made here.

It is said that handsome John S. Moffitt is the Grand Veiled Exhibitor this year.

The horses the V. E's will ride are bucking broncbos from the Western plains.

The Gilmore baton, which is studded with diamonds, and surpasses anything of the kind ever manufactured in St. Louis, was designed and executed by the Mermod Jaccard Jewelry Company.

* * *

Those who go to see the V. E's. to-night should not miss viewing the magnificent display of diamonds made by the Mermod & Jaccard Jewelry Company in the grand transept. It is the grandest display of diamonds ever made in St. Louis.

Corticelli will be as brilliant as ever to-night. The exhibit has all along been declared by the popular voice the handsomest in the Exposition. It is a beautiful blending of all the fine colors and qualities of Corticelli spool silk and Florence knitting silk.

The Excelsior Manufacturing Company will put a new polish on all their stoves to-night and will add several extra yards of Stove Ribbon. The Charter Oak, the champion cook stove of the world, will look prettier than usual, and the Boaz, Capitol, Tariff and other heaters will be at the head of the procession.

The many friends of the Miller piano have wondered why there has been no exhibit of these pianos at the Exposition. Mr. J. A. Kesselhorse, local agent for the Miller pianos, explains it thus: The demand for these now famous pianos has been so great lately all over America that it was impossible to furnish him with pianos for exhibition purposes. With their second factory and increased facilities in other ways they promise an exhibit next year that will show the Miller piano strongly in the lead.

There Shall be no Alps.

When Napoleon talked of invading Italy one of his officers said: "But, sire, remember the Alps." To an ordinary man these would have seemed simply insurmountable, but Napoleon responded eagerly: "There shall be no Alps." So the famous Simplon Pass was made. Disease, like a mountain, stands in the way of fame, fortune and honor to many who by Dr. Pierce's "Golden Medical Discovery" might be healed and so the mountain would disappear. It is specific for all blood, chronic lung and liver diseases, such as consumption (which is scrofula of the lungs), pimples, blotches, tumors, eruptions, swellings, fever-sores and kindred complaints.

CHURCH CHAT.

Additional Religious Intelligence of Local Interest.

B'Nai Amoona Congregation have decided to build.

Saturday, the 31st, will, with Catholics, be the vigil of All Saints, a fast day.

Rev. Irl R. Hicks has received a call to Olive Branch Congregational Church.

The cathedral festival recently held in Masonic Hall realized $1,200 net proceeds.

The Western Watchman says that the Pope has forbidden Franciscans and Benedictines to manufacture beer at their monasteries.

Rev. H. Spencer Williams will preach to-morrow morning on "The Ark of the Covenant," and in the evening on "Daniel in the Lion's Den."

The independent down town religionists, including such workers as Garrison, Gary and others, have their eye on the Y. M. C. A. building.

At the People's Congregational Church, Third and Ashley streets, Rev. E. T. Colman preaches Sunday, Tuesday and Thursday evenings at 7:45.

Prof. E.R. Streeter, of the College at Warrenton, Mo., will preach to-morrow evening at Salem German M. E. Church, Fifteenth and Wash streets.

The regular gospel meeting will be held at 4:30 o'clock to-morrow, at the Y. M. C. A. Rooms. All young men and strangers particularly invited to attend.

At the Third Congregational Church Rev. Wm. C. Stiles will preach to-morrow morning on "Persistence," and in the evening on "The Way and the Work."

Monday the Evangelical Alliance meets at the Y. M. C. A. building to consider "Woman's Work in the Church." Rev. George E. Martin will lead the discussion.

The new parsonage of the North Presbyterian Church is completed. In Rev. H. S. Williams' fifty-nine years' pastorate, 300 new members have been received.

The Congregational Church of Missouri has received 1,200 new members in the year just closed —the largest year's increase ever recorded—and now has 6,300 members.

On the 28th Dr. Rhodes will leave for New York, where he lectures on Saturday night. From there he goes to Washington, D. C., where he lectures on Tuesday evening, November 3.

St. Michael's Catholic Church in the past two years has made improvements costing $12,000. It expects to pay off by the end of this month all the indebtedness arising therefrom.

Rev. Dr. Sonneschein of Shaare Emeth congregation has gone to Baltimore to attend the Rabbinical Conference, and Rev. Mr. Eberhardt of the Free Evangelical Church fills his pulpit.

Rev. William Harris will preach at the Delmar Avenue Baptist Church to-morrow morning and evening. The young people's meeting takes place at 7 p. m. Topic—"Motives for Following Christ."

Dr. Rhodes, of St. Mark's (Lutheran) Church, will have for his subject to-morrow morning "Walking with God in a Dark Age." In the evening he will speak of "Some Angels that Meet us in the Way."

As already indicated in the POST-DISPATCH, Geo. F. Cornead has sent in his resignation to the State committee as State secretary, to accept the general secretaryship of the St. Louis Y. M. C. A., tendered him some time ago.

The general executive of the Woman's Foreign Missionary Society of the M. E. Church is assembled to begin a four days' mission at Evanston, Ill., in a few days, to which a number of St. Louis Methodist ladies will go.

The Central W. C. T. U. talks about establishing a school in the West End, for the instruction of children younger than the kindergarten age, and a regular temperance school in the vicinity of Fourteenth and Washington avenue.

The semi-annual collections for the Orphan Asylum will be taken up the first Sunday in November at the Catholic churches. Father E. Sinea of St. Kevin's succeeds Father Kustace on the orphans board. In January books will be distributed and regularly organized collections in each parish will be commenced.

Nervous Debilitated Men,

You are allowed a *free trial of thirty days* of the use of Dr. Dye's Celebrated Voltaic Belt with Electric Suspensory Appliances, for the speedy relief and permanent cure of Nervous Debility, Loss of Vitality and Manhood, and all kindred troubles. Also, for many other diseases. Complete restoration to health, vigor and manhood guaranteed. No risk is incurred. Illustrated pamphlet, with full information, terms, etc., mailed free by addressing Voltaic Belt Co., Marshall, Mich.

VILLAGE CART HARNESS, black and fair cheaper than anywhere in the city. J. B. Sickles Saddlery Company, 1102 Washington avenue.

DR. ENNO SANDER'S AROMATIC GINGER ALE combines all the efficacious and wholesome qualities of the finest tonics.

SPORTING SUNDRIES.

Items of Interest From Local and Other Sporting Centers.

To-morrow's game between the Browns and Chicagos closes the series between these two clubs, as the balance of the games have been declared off. It is to be regretted that Von der Ahe and Spalding came to this conclusion, as the games between these clubs that have been played so far have been closely contested ones, and whether the Chicagos or Browns win to-day's game it will still leave the question as to which club is superior entirely in the dark.

* * *

Next week, however, the Browns and Black Diamonds are to settle the local supremacy question definitely. A game will be played every day during the week. To-morrow the clubs meet at Union Park. The balance of the week the clubs will alternate between the two parks.

* * *

The single scull race between Jake Gaudaur and Albert Hamm, which takes place a week from to-morrow, ought to be a close and exciting one. Gaudaur concedes Hamm the odds of five seconds, which is exactly the difference which separated the two men at the Boston regatta on the 4th of July. Hamm, according to his previous records, ought to be several seconds still slower than Gaudaur, but there is no man in the profession who with steady practice improved more rapidly than Hamm, and as he has been in steady training for the past month, some of Gaudaur's friends may be surprised at the speed which he will develop in the coming race.

* * *

Nothing has transpired in base-ball circles for a long while which has created more undisguised merriment than the action of the League and American Association in limiting the amount of salary that a player shall receive to $2,000 per annum. This clause is worth a good deal less than the paper it is written upon, as it is palpably a dead-letter law. Jim Mutrie covered the entire matter the other day in an interview by asking the question, "What is to prevent me from presenting any patriarchal good player that I may want to keep with a check for $1,000 as an inducement for him to remain in my club?" Of course, the answer must be "nothing," and this is precisely the way in which the high-priced players will be retained. As a matter of fact, no ball-player ought to get more than $2,000, and a good many are not worth one-fourth as much, but until base-ball managers provide some penalty for offering a player an outside inducements, Buck Ewing and the rest of the upper ten professional ballrossers will continue to sport diamonds.

* * *

The Missouri State Polo League, which owes its formation to Mr. Ralph Humes, promises to be a very successful organization. Already responses have been received from three clubs desiring membership, and these with the three clubs in this city would form quite a respectable league themselves. It is proposed to play a series of four games between each of the clubs, two on the home grounds and two on those of the visitors, and the organization is to be amateur in the full sense of the word.

* * *

In to-morrow's game at Union Park between the Browns and Black Diamonds Foutz and Bushong will be the battery for the former and Boyle and Dolan for the latter. Dunlap will also appear with the latter, and Glasscock will play in his regular position.

* * *

O. J. Fath, a member of the M. A. A. C., who won the 100-yard running race at the athletic entertainment of the Irish National League on September 27, sends in a communication to-day saying he has been badly treated by this club. The prize in the 100-yard race was advertised to be "an elegant $65 beveled parlor mirror, plush frame." Fath says when he called for his prize they offered him a cheap glass in a plush frame, which can be bought anywhere in town for $5.

* * *

The much-talked-of foot race between Latham of the Browns and Sunday of the Chicagos is announced to take place a week from to-morrow. An effort is being made to have the champion sprinters, Fletcher and Murphy, of the M. A. A. C., meet Latham and Sunday at the same time. Should this effort prove successful, the best sprinting race which has ever taken place here will be witnessed, as all four of the men have a national reputation, and are very close together.

* * *

Mr. Lewis A. Clarke, the secretary of the Gentlemen's Driving Club, is daily being complimented on his readable and very interesting report of the late St. Louis Fair, which appeared in a recent issue of the New York Spirit of the Times. Mr. Clarke has few superiors in this particular line of work.

* * *

At Cincinnati yesterday the Chicagos again defeated the Browns, the score being 9 to 2.

At New York the Mets were defeated by the New York League club by a score of 6 to 5.

A match game of football will be played by two teams of the Tuxis club to-morrow morning. The teams will be captained by Gilmanders and McDonand, and the game will commence at 9 o'clock.

The Globe Skating Rink, which opens Thursday evening next, has been appropriately fitted up for the coming season. A polished maple skating surface of 124x315 feet, reception room and a handsome ladies' waiting room are among the attractions it offers.

HORSE BLANKETS and robes. J. B. Sickles Saddlery Company, 1102 Washington ave.

Primary in the Twenty-Eighth Ward.

A primary election to nominate a school director from the Twenty-eighth Ward is held to-day from 3 to 7 o'clock p. m. The voting places are Finney avenue, near Vandeventer avenue, and Easton avenue, near Sarah street. John W. Munson is the leading candidate for the nomination, and is backed by the best element in the ward. He is a member of the insurance firm of Bascome & Munson, and is a progressive man. The judges for the Vandeventer precinct are Wm. Flynn and Samuel J. Adams, and the clerk John H. Duffy; and for the Easton avenue precinct Daniel McNamara and John Custahan, and Wm. Hunt clerk. The election takes place on the 27th instant.

VISITORS should not fail to see the Budweiser display, at Sixth and Locust; first-class restaurant, etc., attached.

ART GOSSIP.

To-night the St. Louis public will see for the last time the pictures that form the present collection at the Exposition. On Monday workmen will begin the task of removing and repacking the many canvases, and by the end of the week they will be probably ready for shipment to their owners. Last year a special view was given to the public after the close of the Exposition, in the hope that many who had not made up their minds to purchase would be induced to secure one of the pictures. But the gas was burned that night for nothing. No one bought a picture, and although hundreds viewed them no one made an attempt a at purchase. The experiment will not be repeated this year, and it is considered that all who think of buying have already made up their minds one way or the other.

* * *

"I have made five sales so far," said Mr. Pettes yesterday. "They are not large ones, but they are better than nothing."

"What are they?"

"No. 3 in the catalogue, 'In the Garden,' by E. L. Henry; No. 20, 'Roses,' by Julia Dillon; No. 126, 'Midnight Cruise,' by Tyler; No. 190, 'Winter,' by Charles A. Walker, and No. 207, 'Home of the Heron,' by Meeker."

"Are none of the imported pictures sold?"

"Not exactly sold, no. Negotiations are going on for them, however, and I think it more than likely that a sale of Frappa's 'Confession,' Bruck-Lajos' 'The Departure' and Saint Pierre's 'Sultana' will be effected. If these pictures find purchasers we shall have reason to feel that the exhibition was not without results, after all."

It would be remembered that the merit of future exhibitions depends a great deal upon the encouragement given this one in the matter of sales.

* * *

Three pictures that will be sent away from St. Louis to their owners among others, are "Eve," "Zuleika" and "Potiphar's Wife." While not being strictly a part of the collection, they have yet received more attention than the whole collection combined. They were viewed by a great many people at the Pettes galleries, and those who saw them will no doubt unite in saying that the directors would have done much better had they allowed them to remain where they were hung in the first place. The knowledge of the fact that nude pictures have been excluded from the Exposition as gone abroad, and has been the cause of much adverse comment on the culture of St. Louis and St. Louisans. It is likely that the same objection will be raised year after year now, as the directors have committed themselves to a certain line of duty with regard to this matter and must maintain it in the future.

* * *

Just a little effort on the part of some one who would take the matter on himself would result in the presentation now of one of the notable pictures at the Exposition to the Crow Museum. There are a great many art lovers in the city who have expressed themselves willing to subscribe to a fund for the purchase of "The Saints of the Cruche" for instance, and as the first year of the Exposition was marked by the purchase of a picture for the museum, it would be as well to have the second year made memorable by a similar action on the part of the public. A popular subscription for the purchase of one of the "big" pictures of this year's collection would be a good thing and the POST-DISPATCH knows of a half dozen men who would come in immediately.

* * *

Mr. Ruckstuhl, who is now at the Julien School in Paris, has heard from some of his friends in St. Louis with regard to a bit of gossip concerning him that was brought over the ocean by St. Louisans who spent the summer in France and published in the paper. He writes from Paris to the POST-DISPATCH:

"In your issue of September 12 appeared a reference to me which gave the impression that I had made an effort to enter the Beaux Art School of art in this city and was rejected on account of inability to pass the examinations. This is an error. For many reasons I had intended never to try to enter the Beaux Arts, even if I could get in. But I could not get in even if I was a Michael Angelo, because I am too old. No pupils are admitted who are over 30 years of age, and as I am nearly 33 I could not possibly get in. Your article also expresses the idea that one had better study the preliminaries at home before coming here. I, Gaudaur concedes Hamm the odds of five seconds, which is exactly the difference which separated the two men at the Boston regatta on the 4th of July. Hamm, according to his previous records, ought to be several seconds still slower than Gaudaur, but there is no man in the profession who with steady practice improved more rapidly than Hamm, and as he has been in steady training for the past month, some of Gaudaur's friends may be surprised at the speed which he will develop in the coming race.

* * *

Nothing has transpired in base-ball circles for a long while which has created more undisguised merriment than the action of the League and American Association in limiting the amount of salary that a player shall receive to $2,000 per annum. This clause is worth a good deal less than the paper it is written upon, as it is palpably a dead-letter law. Jim Mutrie covered the entire matter the other day in an interview by asking the question, "What is to prevent me from presenting any patriarchal good player that I may want to keep with a check for $1,000 as an inducement for him to remain in my club?" Of course, the answer must be "nothing," and this is precisely the way in which the high-priced players will be retained. As a matter of fact, no ball-player ought to get more than $2,000, and a good many are not worth one-fourth as much, but until base-ball managers provide some penalty for offering a player an outside inducements, Buck Ewing and the rest of the upper ten professional ballrossers will continue to sport diamonds.

* * *

The Missouri State Polo League, which owes its formation to Mr. Ralph Humes, promises to be a very successful organization. Already responses have been received from three clubs desiring membership, and these with the three clubs in this city would form quite a respectable league themselves. It is proposed to play a series of four games between each of the clubs, two on the home grounds and two on those of the visitors, and the organization is to be amateur in the full sense of the word.

* * *

In to-morrow's game at Union Park between the Browns and Black Diamonds Foutz and Bushong will be the battery for the former and Boyle and Dolan for the latter. Dunlap will also appear with the latter, and Glasscock will play in his regular position.

* * *

O. J. Fath, a member of the M. A. A. C., who won the 100-yard running race at the athletic entertainment of the Irish National League on September 27, sends in a communication to-day saying he has been badly treated by this club. The prize in the 100-yard race was advertised to be "an elegant $65 beveled parlor mirror, plush frame." Fath says when he called for his prize they offered him a cheap glass in a plush frame, which can be bought anywhere in town for $5.

* * *

The much-talked-of foot race between Latham of the Browns and Sunday of the Chicagos is announced to take place a week from to-morrow. An effort is being made to have the champion sprinters, Fletcher and Murphy, of the M. A. A. C., meet Latham and Sunday at the same time. Should this effort prove successful, the best sprinting race which has ever taken place here will be witnessed, as all four of the men have a national reputation, and are very close together.

* * *

Mr. Lewis A. Clarke, the secretary of the Gentlemen's Driving Club, is daily being complimented on his readable and very interesting report of the late St. Louis Fair, which appeared in a recent issue of the New York Spirit of the Times. Mr. Clarke has few superiors in this particular line of work.

* * *

At Cincinnati yesterday the Chicagos again defeated the Browns, the score being 9 to 2.

At New York the Mets were defeated by the New York League club by a score of 6 to 5.

A match game of football will be played by two teams of the Tuxis club to-morrow morning. The teams will be captained by Gilmanders and McDonand, and the game will commence at 9 o'clock.

The Globe Skating Rink, which opens Thursday evening next, has been appropriately fitted up for the coming season. A polished maple skating surface of 124x315 feet, reception room and a handsome ladies' waiting room are among the attractions it offers.

HORSE BLANKETS and robes. J. B. Sickles Saddlery Company, 1102 Washington ave.

Primary in the Twenty-Eighth Ward.

A primary election to nominate a school director from the Twenty-eighth Ward is held to-day from 3 to 7 o'clock p. m. The voting places are Finney avenue, near Vandeventer avenue, and Easton avenue, near Sarah street. John W. Munson is the leading candidate for the nomination, and is backed by the best element in the ward. He is a member of the insurance firm of Bascome & Munson, and is a progressive man. The judges for the Vandeventer precinct are Wm. Flynn and Samuel J. Adams, and the clerk John H. Duffy; and for the Easton avenue precinct Daniel McNamara and John Custahan, and Wm. Hunt clerk. The election takes place on the 27th instant.

VISITORS should not fail to see the Budweiser display, at Sixth and Locust; first-class restaur

NOTABLE EVENTS.

The Coming Week Overflowing With Strong Musical and Dramatic Attractions.

Robson & Crane's Splendid Revival of Shakespearian Comedy—Modjeska in a Choice Repertoire—"Niagara," "The World" and Burlesque Offered—Chat About Men, Women and Things on the Stage—Notes.

The revival of "The Comedy of Errors" attempted by Robson and Crane this season was foreshadowed by the POST-DISPATCH last year. The outline then drawn of the plan in contemplation has been filled out, and next week at the Olympic the complete production of the comedy will be presented to the people of St. Louis. The effort, if the prospectus and the verdict of the press when, the production has been seen are worth anything is without parallel in the history of the drama. The comedians have taken the play in which their greatest success has been made, and have given all the accessories which money, skill and art can furnish. The drawing of the plans, the study of the subject and the elaboration of the details were placed in the hands of Mr. Alfred Thompson of London, and his individual attention has been given to perfecting the work without regard to expense. Dating upon the period of about 200 A. D., when Ephesus was at its greatest height of glory, his aim has been to present a perfect representation of the life of that luxurious city, which was regarded as the special charge of Diana, in a series of faithful pictures. The scenes, building, domestic life and religious ceremonials of the Ephesians will be given with fidelity. It would be impossible to mention the details of the results of a year's labor which will be presented next week. But among the principal scenes depicted will be the interior of the Odeum of Ephesus, the Market Place, the Gymnæum or ladies' apartment, the residence exteriors and interiors with terraces and hanging gardens, Pirene's Villa, with a representation of an Akroma or Graeco-Roman reception, including a Pyrrhic dance of Amazons and com'at of Bacchantes and Amazons; the port and docks of Epidamnus, the rock-cut church of the early Christians and many others. All the scenery is carried by the organization to the smallest piece, and special music and ballets have been arranged for the production. Each costume, scenic piece and accessory has been designed and made by such artists as Goatcher and Hoyt, Alfred Stoneall, Nevinson, Miss Fisher of London and Miss Shephard of New York. Of the play and the two principals it is unnecessary to speak, and of the company it may be said that it has been especially selected for the purpose, and includes Messrs. C. H. Riegel, Charles B. Hanford, William Harris, Clarence Handysides, Misses Selina Fetter, Kate McKinstry, Carrie Reynolds and others. The opening performance will be given Sunday night, when an artistic souvenir programme, containing the best scenes of the play, will be given to each lady in attendance.

GRAND OPERA HOUSE.

That charming artiste, Mme. Modjeska, will open an engagement at the Grand Monday night, during which she will present a repertoire of six of her best plays, including "Prince Ziliah," Monday night; "Camille," Tuesday night and Saturday afternoon; "As You Like It" Wednesday afternoon and Thursday night; "Adrienne" Friday night, and "Twelfth Night" Saturday night. Her opening play, "Prince Ziliah," is a new one and has never been presented in St. Louis before. It was written first as a novel by Jules Claretie and was then dramatized by him for the Gymnase in Paris, being produced with Jane Hading and Damala in the cast. It had a run of one year at that theater. Mme. Modjeska's adaptation was written by Ernest Warren of London, and the same which Mr and Mrs. Bancroft will produce at the St. James Theater, London. Mme. Modjeska takes the part of Marza in the play, and her support will contain: E. H. Vanderfelt as Prince Ziliah, L. J. Henderson, L. slie Allen, T. L. Coleman, James Cooper, Misses Kate Wilson, Kate Denin Wilson, Evelyn and Mary Shaw. Of the dedicatory quality of Mme. Modjeska's art, its grace and womanly charm, it is hardly necessary to speak to St. Louisans. Her impersonations are marked by intelligence and delicate refinement.

POPE'S THEATER.

Edward E. Kidder's new romantic drama, "Niagara, the Adventuress," will open an engagement at Pope's to-morrow night, running for the week with the usual matinees. New and ingenious scenic effects are promised with strong company, which will contain such people as Rose Eytinge in the title role, Ada Gannan, Augustus Rymond, Stella Fenton, Mattie Ferguson, Laura Le Clair, Percy Dalton, Chas. Stanley, Chas. Nichols, W. A. Sands and A. J. Dunbar. "Niagara" is the soubriquet applied to an Italian adventuress on account of her temper, who plots against the happiness and life of an English gentleman. The play has been well spoken of by the press elsewhere.

THE PEOPLE'S.

The attraction at this theater next week, opening to-morrow night, will be "The World." This "World" differs from the version seen here before in the fact that it is the original version as produced in London and at Wallack's Theater, New York. The most gigantic bring their own scenery and promise to present the play in the same style as it was produced at Wallack's, and largely with the same company, among its principal scenes are views of the harbor at Cape Colony, a steamship explosion in mid-ocean, and an ocean storm scene with the rescue of castaways on a raft. In the company are Sadie White, Annie Mack, Ida Hunter, Harry Chapelle, Frank Karrington, W. T. Melville and others.

THE STANDARD.

Lilly Clay's Adamless Eden Company, with a female company and orchestra entire, and without a man in sight, come to the Standard next week, commencing to-morrow night. They offer a new programme, and the successful engagement of last year will doubtless be repeated next week. The company is one of the best of its kind. After this engagement, one week from to-morrow the Standard will return to its popular prices of admission in vogue during the latter part of last season. Prices will be 10, 20 and 30 cents, which the management claim pay better than higher prices.

THE CASINO.

At the Casino Ella Wesner opens an engagement to-morrow afternoon in the new musical comedy adapted from "Nuiche," for her expressy by Miss Laura Bishop and entitled, "The Captain of the Queen's Own." Miss Wesner, as Capt. Septimus Symmetry, will be supported by T. H. Glenny, Will Mack, Richard Lyle, Ed Connelly, Virginia Ross, Minnie Bernard and Cora Lyle. The comedy, which is credited with a hit at Tony Pastor's Theater in New York, will be presented under the direction of Miss Palings.

PALACE MUSEUM.

Among the attractions which Manager Barnes has secured for his popular resort are Belle Boyd, the Confederate spy; Irene Woodward, the tattooed woman; the white sink-jord, Don Cameron; the Missouri midget and other rare curiosities. The stage show will introduce Manning and Drew, Jennie Montague, Carlisle and Carron, Harry Robinson and Professor Hogarth.

SIEGE OF PARIS.

The best evidence of the fine quality of the great battle-picture to be seen at the Globe Panorama building, is the popularity it maintains. It offers a feast for careful study, which combines interest and instruction.

The Musical Union Concerts.

The first rehearsal of the Musical Union took place last Thursday. The orchestra, comprising fifty-two select musicians, was complete. The string quartette alone consists of thirty-four musicians. Mr. Waldauer expressed his entire satisfaction at the result of his first rehearsal, and predicts a very interesting musical season. Mad. Zeiss, the famous alto of the Grand Opera of Paris, and lately with Mapleson and Theodore Thomas, is engaged to sing in the first concert. Miss Thursby will sing in the second, and other artists of no less renown in the musical world will follow. The Musical Union is determined not to be outdone in making their concerts as brilliant and interesting as hard work and money can make them. Every day adds to their list of subscribers, and the result so far is very gratifying.

The Musical Festival.

The sale of season tickets for the Musical Festival and succeeding concerts of the Choral Society has realized about $18 000, which is regarded by the management as an excellent run so far, and gives promising encouragement to the enterprise on which so much earnest labor has been expended. This result includes only the sale of full season tickets, and of tickets for the five concerts of the festival.

The sale of single seats opens Monday morning next, and already numbers of applications have been made for special concerts.

In view of the work which is now being done by the chorus, it is safe to say that the concerts, in point of the quality of the choral singing, will surpass anything ever heard west of New York City. The mass rehearsal of the Choral and Liederkranz Societies in the First Presbyterian Church Thursday night demonstrated beyond a doubt that the local end of the Festival will be superb in quality. The size of the chorus and the volume of music which it is capable of producing cannot be realized until it is heard.

The interest in the Festival, not only in St. Louis but abroad, is increasing daily. Mr. Wilson, the publisher of the Boston Musical Year Book, has written for full particulars of the event, and a letter has been received from the Worcester, Mass., Choral Society, asking for a programme and particulars, especially concerning the "Mors et Vita," the first production of which in this country is justly regarded as the most important event of the year.

Inquiries with regard to seats and particulars of the concert are being received from many surrounding towns. Parties expect to attend from Belleville, Nashville, Bloomington, Hannibal, Edwardsville, Keokuk, Alton and other towns, and the Iron Mountain, Chicago and Alton, Missouri Pacific and other roads are arranging to run special excursion trains during the Festival. A box for the season has been engaged by a party of ladies and gentlemen at Monterre, Mo.

Theodore Thomas, his full orchestra of seventy-five musicians and the soloists will arrive on Tuesday morning, when Mr. Thomas will take charge of the rehearsals, holding two on the day of his arrival. The last rehearsal under Prof. Otten, and the first in the Music Hall, will be held Monday night. It is probable that one change will be made in the soloists, Mr. Theodore Todd, who will be favorably remembered in connection with the Wagner concerts, being substituted for Mr. Frederick Paulet. The organ, box, scene and platform in the hall will be completed in time for the opening concert. An arrangement of the chorus has been determined upon, which will give a beautiful effect on the platform. The ladies will be dressed in white or light colors, and the gentlemen in black. The latter will be placed in wedge shape, running to a point, and the lady choristers will be massed on each side of the wedge.

Clara Morris.

The emotional actress and St. Louis' most favorite artiste, Clara Morris, will begin a week's engagement at the Grand Opera House next Monday, November 2. Manager Frank Goodwin has surrounded Miss Morris with an exceptionally strong supporting company, including Eben Plympton, O den Stevens, James L. Carhart, Carl Ahrendt, Elsie Leslie, Mrs. Barren, Ada Crisp and others equally well known. The repertoire for Miss Morris' engagement will be: Monday and Tuesday, "L'Article 47." Wednesday, "Alixe." Thursday and Friday, "Miss Mouton," and Saturday matinee, "The New Magdalen." This is a larger number of changes than is usual with Miss Morris, but will probably be the more acceptable to the thousands of her admirers who wish to see her in a varied number of roles.

Anglomania in the Drama.

From the New York World.

Anglomania is so prevalent in this country that theatrical managers have come to regard it as an important factor in advertising. Mr. William Harris of Boston who is to manage Hugh Fay's starring tour this season is the latest exemplifier of this fact. He has discovered a young English nobleman and has given him the leading place in his company, well aware that the youth's aristocratic connection will attract as much attention as an ordinary actor's ability. This young gentleman tells me that he left Cambridge University only last June and has had no practical experience on the stage. Still, Mr. Harris makes him the jeune premier of his company because his private name is "Hon'ble Cecil S. Vivian, Glams Castle, N. B.," and because he claims that his father is a member of the House of Lords. Out of consideration for his family, from whom he has been estranged by his love of the stage, the Honorable Cecil has adopted the stage name of Cecil Stanley. He prefers that he does not want his real name mentioned, but the enterprising Harris seems as anxious to make it public as the owner is to have it concealed. With such a premium as this upon aristocracy we may expect to see titles become soon overrun with lordlings whether they be real or bogus.

A Reverent Condenser Wanted.

From Music and Drama.

The production of "As You Like It," on Monday produced a curious train of thought. There are many tedious passages in the play, and yet there is so much wit and sweetness in between, that it would be difficult to excise them. Why would some one not reverently condense and modify this and other plays of Shakespeare as Franz has done Handel's and Bach's oratorios? Is it a sacrilege to keep great works alive and modify them to our time? Would it not bebetter to see people thoroughly enjoy such a play as "As You Like It," than see them sit there, looking rather wearied with it, and only attending its performance because it is a classical one and it is good tone to see it? The man who could carry out this condensation is, however, not yet born, and meanwhile this opinion will be called "vandalism."

An Ugly Beauty.

From a New York Letter.

The foremost professional beauty just now is Olga Brandon. The remarkable thing in her case is that she is not beautiful. It is a strange fact that if once a woman can get the assertion publicly made, with sufficient emphasis, that she is lovely, the reputation lasts, no matter if ninety-nine in 100 declare, on sight of her, that she is ugly. The discussion once set going is quite sufficient to serve her purpose. Olga Brandon was one of the youthful amateurs whom the former management of the Madison Square Theater made it a policy to employ. She was set forth boldly as a creature of beauty rare. Instead of failing in the role she has succeeded wonderfully. When a play was lately produced with the character of a professional beauty in it, Olga was engaged to play the part. In the first act the dress of Jud's rogue must be attributed, for in her way she has talent, or else never could have emerged from that subordinate position which she occupied at the Gymnase, where her husband, Count Montigo, kept her out of good height and very slim. Her figure is spoiled by a stoop of the shoulders and a hollowness of the chest. Complexion, one of the best of its kind. Expression, but they do not conform to any allowable type of beauty. Her nose is long and dominant. Her complexion is almost colorless, and suggests ill health. Her eyes are magnificently black, but too deeply set and rendered artificial in look by edgings of paint. She dresses in excellent taste on and off the stage, and on the promenade the only distinctmark of the actress is the carrying of a black King Charles spaniel.

An Icicle Masher.

Blakely Hall in San Francisco Argonaut.

Something original occurred at the Casino the other night. Mr. Carlton was singing in "Nanon" with the success that has thus far done much to enhance his reputation, when a lady who sat in the right-hand proscenium box began to attract the attention of the audience. It is said that she has been very steady in her attendance at the theater while Mr. Carlton has been singing there, and her raps admiration for the baritone attracted attention. Carlton is less of a masher than any one of similar position I ever knew. He is vigorous, thrifty, domestic, and has good business ability. On the street he usually lounges about—or rather hurries about, for he is apparently always in haste—in business clothes, and on the stage one misses the sheep's eyes and grimaces which tenors and barytones usually cast at the pretty women in the audience. The woman in the box at the Casino the other night was not particularly beautiful, nor was she dangerously young, but there was no question about her admiration for the baritone. Every time he came on the stage she leaned forward from the box and stared at him soulfully. When he left the stage she sank back in a cuair listlessly, and did not exhibit the slightest interest in any one else's performance. When Carlton sang the waltz song in the second act, the feeling of his admirer in the box became unmanageable, and she rose and threw him a huge bouquet. As she did so, a large, square envelope fell from the mass of roses. The baritone tossed he flowers carelessly on the floor behind the scenes, picked up the note, stepped forward, burst it to a crisp over the footlights, and resumed his song without ever changing a muscle of his face. Anything more painful than the appearance of the woman in the box would be impossible to imagine. The very wrinkles in her face spelled mortification as she hurried from the theater.

Mary's Expressive L-l-limbs.

From the New York Graphic.

In her dress as a boy she gives us an especially pleasing new feature in the exhibition for the first time on this stage of a leg, which, it is but the truth to say, needs only to be seen to be admired. It is ample without being gross. It is as appropriate to the trunk to which it belongs as if it had come from the hands of an artist especially gifted to harmony in proportions, bearing in mind the entire structure from head to heels. On a buxom person it would certainly have the appearance of a lamentably misplaced and dangerously uncertain; but as Miss Anderson's mem er it is precisely as it should be—it is graceful, it is accurately rounded, it is confident and at the same time modest; it is patentic in some of its movements, in accordance with the lines it helps to interpret; it is winning always, and it is handled by its possessor with the consummate grace of which she is capable. We feel that this notice of its first appearance on the New York stage without the disfigurement of drapery is unavoidable. The debut was entirely successful, and, more than that, it serves to remove a growing unhappy doubt as to the member in question which had been carried by an always-patient but at present thoroughly-gratified public altogether too long.

Women as Success-Makers.

From the Dramatic News.

There is probably no greater influence in the success or failure of a play than the favor of women. The play that appeals to women and that becomes popular with them is sure to win, and vice versa. So too, with actors and actresses. Maggie Mitchell's fame is due to the fact that women love her, and Edwin Booth is little less than a demi-god to the gentler sex. East Lynne would have been discarded long ago if it had not been for the women, and Camille would have been forgotten ere this had theater goers been wholly masculine. Women care nothing for logic but everything for emotion. They delight in the portrayal of love, joy, grief or sorrow, without considering whether the emotion has a right to exist. And where these preferences are they will go, and where the women go the men will follow.

A Shell Fish Acknowledgement.

Giddy Gusher in the Mirror.

If Mary had come off that perch of conscious superiority for one moment Monday night—had taken her splendid welcome with two honest tears and an outstretched pair of hands, she would have gone to the hearts of her critics, who would have said: "She can't play this part for a cent, but she's so blamed nice we won't say so." As it was, she took in the situation in a sort of shell fish fashion, and conveyed to me the impression that her corsets went up over her head.

Two Actors' Lives.

From a Letter to the Pittsburg Dispatch.

The most extravagant among the star actors is undoubtedly Boucicault. He is a sumptuous liver, putting up at the swellest hotels and engaging the most expensive rooms en suite in such hotels. One of his peculiarities is that he has, night and day, a table in his parlor set with fruits, wines, liquors and cigars. He has many friends who know of this little peculiarity. Boucicault is also a good diner out—in fact a good fellow all 'round. He is known in the profession as a "marvelous man." For though over 70, he is as chipper and lusty as most strong men are when in their prime, and gets keen enjoyment out of life. He recently married again, and since that even the profession regards him more than ever as a marvelous man. Boucicault was, however, surpassed in extravagance by Edwin Forrest, who lived like a genuine Monte Cristo, and was sumptuous to ruination, for he died in poverty and neglect, a broken-down, broken-hearted, miserable man. Fechter had only had a table set with fruits, wines, liquors and cigars in his par or like Boucicault, but he went so far as to have the contents of the table changed every three hours, even if nothing had been touched. He claimed that the spread offended his sight after that length of time. He was as ocular as well as a gastronomic gourmet. Dan Rice while Boucicault spends $200 or $300 a week, Fechter spent $400.

Sarah Bernhardt's Rival.

Paris Letter to San Francisco Argonaut.

I hope you did not pay any attention to the exaggerated reports of Sarah Bernhardt's accident. She fell downstairs and cut her face a little, but the injury was so slight that it kept her in her room only a day or two, and nothing but a skin-deep scar remains to remind us of the tragedy which might have robbed us of the diaphanous goddess—but did not. So the dramatic season will not be deprived of its chief attraction this year. For, whatever nonsense may be written to the contrary, Sarah is still the undisputed and undisputable Queen of the Footlights, and if she were to leave the boards it would take a good many Jane Hadings and Blanche Pirsons to console us. Some of the critics, greatly influenced by the good dinners of Jane's husband, M. Koning, have for the last year or so been trying their hardest to persuade us that Hading is not only the legitimate successor of Sarah, but actually her rival. As a matter of fact, she is no more to be compared to her than the moon is to be likened to the sun. She is a very charming actress—good in domestic drama, and dainty enough in an operetta (you know, of course, she began her career as an exponent of Offenbach), but only to confine her to a part after-thought in—but there's the end of it. She could not attempt the tragic or the historic, and no amount of prettiness will atone for the want of power, such as Sarah shows in "Theodora" or "Fedora."

A French View of Judic.

From a Paris Letter.

The public here has grown a bit weary of Anna, who, if she does play "Niniche" as no one else can play it, never plays anything except "Niniche," whatever be the name given to the farce, for it never is more than a farce, in which she appears. Partridges are very nice to eat, but always to eat partridge becomes monotonous, and playgoers like a variety. Besides, she has grown too fat and does not look her character, winks and blinks, and the underscoring of risky words and sentences of double meaning are her chief charm, and these she overdoes. In short, Judic is passee, and it is time for her to retire and make room for younger "favorites," who would have stepped to the front long ago if there were any genuine rising talent in the market, which, I am sorry to say, is yet hidden under a bushel, where no Christopher Columbus of the stage can make its discovery. And it is to this dearth of talent elsewhere that the fame of Judic's vogue must be attributed, for in her way she has talent, or else never could have emerged from that subordinate position which she occupied at the Gymnase, where her husband, Count Montigo, kept her out of good height and very slim. Her figure is spoiled by a stoop of the shoulders and a hollowness of the chest. Complexion, one of the best of its kind. Expression, but they do not conform to any allowable type of beauty. Her nose is long and dominant. Her complexion is almost colorless, and suggests ill health. Her eyes are magnificently black, but too deeply set and rendered artificial in look by edgings of paint. She dresses in excellent taste on and off the stage, and on the promenade the only distinctmark of the actress is the carrying of a black King Charles spaniel.

Dramatic and Musical Notes.

Tony Denier follows "The World" at the People's.

Mme. Modjeska has eleven plays in her repertoire this season.

Miss Susie Russell, who is with "The Wages of Sin," is a sister of Sullivan Russell.

Ralph Delmore has been engaged by Kate Claxton to play Macari in "Called Back."

Reilly & Woods' Specialty Company will come to the Standard after "An Adamless Eden."

Lena Merville, who has been with "The Tigers," joins Gus Williams' Company next week.

It is announced that Kate Forsythe will shortly join the Breadwinner company as leading woman

Dion Boucicault is 68 years old and his bride is 27. Both are playing in the piece called "All for Love."

At the London Haymarket they are offering opera glasses gratis to the occupants of the stalls and the balcony.

Minnie Maddern's husband, Le Grand White, has been legally restrained from disposing of or producing "Caprice."

Sydney Cowell is playing the part of Meg in "The Widow Copse," having superseded Mrs. Charles Wilcox in the cast.

It is said that Madame Cosima Wagner will soon publish a volume of her husband's utterances on music and musicians.

George Heuer, formerly of the Olympic and Grand, is with Hallen & Hart's Ideals, who are winning golden opinions on the variety stage.

Teresina Tua, the eminent violinist, has signed an engagement with Henry Klein to visit America, and will receive $6,000 for the season of 1886 87.

Miss Geneva Ingersoll, a niece of Col. Bob Ingersoll, is a member of Miss Adelaide Moore's company. Miss Moore opened her tour last week in Norfolk, Va.

All the costumes, properties, prompt books, plays and all rights therein belonging to the unfortunate John McCullough are to be sold at auction without reserve on Friday, October 30.

A Wall Street man says that Mrs. Langtry, Mary Anderson, Rose Coghlan, Lotta, Maggie Mitchell, Fanny Davenport and Modjeska are all holders of railroad and other stocks.

Mr. Edward Kidder, who will be in the city with Niagara next week, has six of his plays before the public this season, having written new plays for Lotta, Salsbury's Troubadours and Roland Reed.

This season promises to be specially prolific in bringing out the progeny of old footlight favorites on the stage. Mrs. John Wood's son is the latest addition to the list. He is acting at Daly's.

The two Siberian bloodhounds which figure in "Prince Ziliah" have to be separated, as the one now in the city with Fred Stinson nearly ate up the other, which travels with the Modjeska company.

The company which is to support Signor Salvini in his American tour consists of Misses Viola Allen, Augusta Foster and Mary Maddern, Messrs. John Lane, Whitecar, Alexander, Salvini and Constable.

Madame Nilsson has been feted in Denmark as well as in Sweden. She sang before the Danish royal family lately, at a concert in Copenhagen, and was then received as a guest at the Royal Palace.

Mme. Modjeska will arrive here Monday morning from Chicago over the Wabash, and will be accompanied by her husband, the Count Bozenta, and her neice, Miss Felicia Benda. She will stop at the Southern.

Mr. Daniel Frohman has control of Mme. Modjeska and of "May Blossom" this season. He is traveling with the Modjeska company, and his Gus is with the "May Blossom" company, which appears here in January.

When Mlle. Rhea played in Washington recently she received personal entreaties from twenty fashionable young women for positions in her company. The names of the victims are not given out of respect for their families.

The exclusive right to represent Lakme in this country has been acquired by the American Opera Company. The orchestra score as well as the designs for the scenery and the costumes will soon be in the hands of the directors.

Robert Mantell is in ecstasies over "In Spite of All." He nods that Minnie Maddern has stamped herself as a great artist, even if she never does anything else, and compares her performance to that of Sarah Bernhardt in "Frou-Frou."

David Belasco, Franklin Sargent, Mme. Malvina, Abbie Whinney, Lysander Thompson, H. D. Clifton, R. R. Raymond, G. Stanley Hall and Maria Porter Brace will be the principal instructors in the New York School of Acting during the coming season.

Benson Sherwood and R. V. Percy have been in the city for the last three days drilling the auxiliaries for "The Comedy of Errors." There are fifty men, thirty girls, several mutants and dead back men and women and a number of children. Over 150 persons are required in the production.

Miss Kate Bensberg, from St. Louis, who arrived in this city some time ago, after having appeared with success with Carl Rosa's Opera Company in England, has been engaged as one of the prima donnas of the American Opera Company, and will appear this season at the Academy of Music. [—Music and Drama.

London is amused at the appearance in shops of a photograph of Mr. and Mrs. Langtry, taken shortly after their marriage. Is makes him appear quite handsomer than her, and far more of a social star. Another photograph shows Mrs. Langtry at the age of 18, looking like a country girl in her Sunday clothes.

It is not generally known that the elder Booth, Lucius Junius Booth, was a Hebrew. His family name was Cabana, which, being a Hebrew as well as a Spanish word, was translated from the former into its English equivalent, Booth. In his declining years, Lucius often spoke of his Jewish origin, frequently wore his hat in company, and one Friday evening insisted on attending divine service at the old Elm street synagogue, instead of fulfilling his engagement at the Bowery Theater.—[Dramatic News.

THE great advantages of Liquid Bread are its low alcoholic constituents, with very high sugar, albuminoid, and cellulose constituents. A desirable table beverage, recommended by prominent physicians.

THE HOUSEHOLD.

Retail Prices of Sundry Supplies that Cheer the Inner Man.

The marketmen were hustling around in a more lively manner this morning than they have been for sometime past and the promises for a good week are most promising. The most notable occurrence this week was the big rise in the price of butter. Elgin butter having gone up to 35c and Iowa to 33c. The game season has now been thoroughly inaugurated. venison roast, grouse, squirrels, rabbits and bear steak; having been added this week to the list of game already in the market. The demand for game is becoming greater as the winter months grow nearer, and business in this department is even now better than at the same time last year. In a week or so rabbits and squirrels will be received in abundance, and parties whose means will not allow them to indulge in the more dearer kinds of game will at least be able to purchase these as a change from meats. Wood duck and teal duck are now only 40c a pair and mallards have dropped from 75c to 50c a pair. There have been no changes of note in either the vegetable or meat markets. Spanish onions have just been received and are quite a novelty. They are as large as a good sized cantelope and sell for 10c and 15c apiece. The following are to-day's prices: Spring chickens 25 to 35c apiece. Game—Pheasants $1 25 a pair; quail $3 a dozen; wild turkey 15c a pound; mallards 50c a pair; Woodcock $1 a pair; venison steak 25c a pound; venison roast 20c a pound; grouse $1 a pair; squirrel 15c each; rabbits 20c each; bear steak 25c a pound prairie chicken $1 a pair; snipe $2 50 a doz; wood duck 40c a pair. Young teal duck 40c a pair. Frog legs $2 a dozen. Plover $1 50 a dozen. Squaos $3 a dozen. Butter—Elgin 35c; Iowa 33c; fancy dairy 25c; choice dairy 20c@; country 15c to 20c per lb. Lard 10@15c per lb. Eggs 17c per doz. Poultry—Spring chickens $2 50@3 00 per doz. Meats—Loin beef 12½@17½c per lb; rib beef 10@15c per lb; veal 15c to 20c per lb. mutton 10@12½c per pound; pork 10@12½c per pound; corn beef 6 to 10c per pound; kidneys 5c apiece; tongues 4 to 5 apiece; sweetbreads, 5 to 10c a pair; lamb-fries, 15c; calves' liver, 25c; calves' brains, 10c; calves' head $1; scunnel hocks, 5c each; sausage, 10@12½c per pound; ox-tail, 5 to 10c. Vegetables—sound bunches, 5c each; cabbage 5@10c per head; parsley 2 for 5c; lettuce 5 for 10c; peas at 50c a basket; watermelon 5c to 15c apiece; plums 10c a quart; wax-beans 5c a quart; celery 50c a bunch. Corn 10c a dozen; spinach 10c a peck; kale, English broccoli, 3 stalks for 10c; savoy cabbage 3 heads for 10c; green tomatoes 50c a bushel; pickling beans 75c a bushel; horse radish 10c a stalk; green peppers 10c a dozen. Fish—Salt water and California salmon 15c a pound, 25c for Delawares; bluefish 15c; mackerel 2 for 25c; red snapper 12½c; Halibut 15c. Freshwater: white and trout 12½c; croppy and black bass 12½c; buffalo 10c; pike10c; lake salmon 12½c; sun 15c a bunch.

MURDERED HIS ACCUSER.

Disastrous Prairie Fires—Death Before Disgrace—Texas Topics.

UVALDE, October 24.—Martin Vasquez, a young Mexican who resided with Pancho Garcia, the wealthy stockman assassinated a few days since, disappeared the day after the funeral. His dead body was discovered yesterday at the bottom of a well. He had been shot through the brain and the body bore the appearance of having been dragged a considerable distance. The young man had testified at the Garcia inquest that he recognized the assassin as Juan Pancho, the seducer of Garcia's wife.

FORT WORTH, October 24.—Prairie fires, extending from the Indian river 100 miles south, are sweeping away the grass. A heavy crop of millet at Clarendon has been consumed. The Post Office at Birdville, six miles from here, burned last night. All the letters were destroyed.

WEATHERFORD, October 24.—Wm. L. Dunn, a young man under indictment, who had been drinking heavily of late, took a dose of morphine yesterday, and was found dead in a boarding house.

ABILENE, October 24.—Maude De Lisle, a young woman who came here as a variety actress but who drifted into a life of shame, committed suicide yesterday by taking a heavy dose of morphine.

AUSTIN, October 24.—Ex-Judge Chas. L. West of the Supreme Court of Texas died yesterday.

SAN ANTONIO, October 24.—There was a large attendance at the Volksfest grounds yesterday, and great interest is manifested in the military competition. Francisco Beigonado, a Mexican, was struck by a train yesterday on the Southern Pacific and crushed to death. He was on a hand-car. John Yates, who killed Walter Marr at Pleasanton last week, has surrendered, and was admitted to bail.

For dressing the hair, and beautifying it when gray, nothing is so satisfactory as Parker's Hair Balsam. Parker's Tonic often cures when all else fails.

MEAN MISCHIEF.

The Combination Directed Against the President and His Associates.

Claim Agents and Attorneys Making War on the Cabinet Members—The Garland Telephone Stock Scandal—Laying for Whitney's Scalp—Postmaster-General Vilas a Special Target—The Senate to be Used in the Fight.

Special Correspondence of the POST-DISPATCH.

WASHINGTON, October 19.—The President and his Cabinet associates have ahead of them a much more serious contest than they dream of. There is a strong combination in Washington outside of politics directed against the President and his associates. Washington is full of claim agents and attorneys who are doing business before the departments. Most of these men have built up a business based upon personal acquaintance with minor officials, and in many cases through collusion of an improper character with Federal subordinates. The rings which have controlled the departments for years have had, of course, outs de connections. These outside connections have been the lawyers, the claim agents and men of their class who have offices in Washington. These men were not at all satisfied with the change of administration, because it involved a practical making over of their business and the establishment of new relations. The majority of these lobby lawyers and claim agents were Republicans. In the establishment of relations with new people these Republican agents have been at a disadvantage. Democratic lawyers are beginning to come to the front, and, through party affiliations, are establishing relations with the new officials of the Administration. The band of lawyers referred to, who have been engaged in profitable transactions with the Departments for so long a time, are men of ability, wide experience, and as a general thing with a special gift for intrigue. These men are anxious to do everything in their power to make the present administration of affairs ridiculous. They are banded toge her like brothers to embarrass the new managers and to do as much as possible to bring their administration into public odium and contempt. Where they can obtain information of the most delicate and skillful use of them possible. The new people are certain to make blunders, and this band of outside people will make the most of them.

* * *

It was through this outside association of lawyers that the developments in the Pan Electric Telephone case were brought to the front. Many of the special articles directed against Mr. Garland were prepared by these Republican lawyers here. They had a good case against him and they made the most of it. They now claim that they have further developments against him in other directions, and that the President will be forced before the winter is over to call for Mr. Garland's resignation. These gentlemen propose to make the Senate investigation of the Pan Electric Telephone Company, and from this investigation these skillful outside gentlemen claim that they will be able to develop enough to warrant Mr. Garland's retirement.

* * *

Two other members of Mr. Cleveland's Cabinet are to be subjects of attack from the same parties who are engaged in fighting Garland. These gentlemen are Secretary Whitney and Postmaster-General Vilas. The attorneys representing the steamship companies in New York have vowed that they will have Mr. Vilas' scalp. They find plenty of help and sympathy in Washington. The legal gentlemen who represent John Roach and other contractors who have lost their hold upon the Navy Department are promising that Mr. Whitney shall be bowled out before the end of winter, with the developments which they will bring out through special investigations, for the Senate wing of Congress that can be used as a police control over the Administration. The Pan Electric Telephone Company will be investigated, the John Roach affair will have a special committee and of course, all the steamship combinations will insist upon Vilas being investigated. The Republicans propose to make the very most out of Garland's case, and to this end the transaction whereby Mr. Garland received a million and a half of stock when he was a Senator of the United States fully explained. In order to do this they will examine all of the records of the company and go to the bottom of the whole business. Mr. Garland is popular in the Senate and he will find plenty of defenders there. Mr. Whitney is very popular. He is enough of a man of the world to avoid making needless enmities. He has made no mistakes in the management of his department. He is a good business man and would easily acquit himself with credit before any committee, however prejudiced. Those who are attacking him have to do better than they did in last Saturday's Tribune. A special attorney presented two columns in that paper of what purported to be a review of Secretary Whitney's action in treating young woodchuck 40c a pair. Young teal duck 40c a pair. Frog legs $2 a dozen. Plover $1 50 a dozen. Squaos $3 a dozen. Butter—Elgin 35c; Iowa 33c; fancy dairy 25c; choice dairy 20c@; country 15c to 20c per lb. Lard 10@15c per lb. Eggs 17c per doz. Poultry—Spring chickens $2 50@3 00 per doz. Meats—Loin beef 12½@17½c per lb; rib beef 10@15c per lb; veal 15c to 20c per lb. mutton. 10@12½c per pound; pork 10@12½c per pound; corn beef 6 to 10c per pound; kidneys 5c apiece; tongues 4 to 5 apiece; sweetbreads, 5 to 10c a pair; lamb-fries, 15c; calves' liver, 25c; calves' brains, 10c; calves' head $1; scunnel hocks, 5c each; sausage, 10@12½c per pound; ox-tail, 5 to 10c. Vegetables—sound bunches, 5c each; cabbage 5@10c per head; parsley 2 for 5c; lettuce 5 for 10c; peas at 50c a basket; watermelon 5c to 15c apiece; plums 10c a quart; wax-beans 5c a quart; celery 50c a bunch. Corn 10c a dozen; spinach 10c a peck; kale, English broccoli, 3 stalks for 10c; savoy cabbage 3 heads for 10c; green tomatoes 50c a bushel; pickling beans 75c a bushel; horse radish 10c a stalk; green peppers 10c a dozen. Fish—Salt water and California salmon 15c a pound, 25c for Delawares; bluefish 15c; mackerel 2 for 25c; red snapper 12½c; Halibut 15c. Freshwater: white and trout 12½c; croppy and black bass 12½c; buffalo 10c; pike10c; lake salmon 12½c; sun 15c a bunch.

MURDERED HIS ACCUSER.

Disastrous Prairie Fires—Death Before Disgrace—Texas Topics.

UVALDE, October 24.—Martin Vasquez, a young Mexican who resided with Pancho Garcia, the wealthy stockman assassinated a few days since, disappeared the day after the funeral. His dead body was discovered yesterday at the bottom of a well. He had been shot through the brain and the body bore the appearance of having been dragged a considerable distance. The young man had testified at the Garcia inquest that he recognized the assassin as Juan Pancho, the seducer of Garcia's wife.

FORT WORTH, October 24.—Prairie fires, extending from the Indian river 100 miles south, are sweeping away the grass. A heavy crop of millet at Clarendon has been consumed. The Post Office at Birdville, six miles from here, burned last night. All the letters were destroyed.

WEATHERFORD, October 24.—Wm. L. Dunn, a young man under indictment, who had been drinking heavily of late, took a dose of morphine yesterday, and was found dead in a boarding house.

ABILENE, October 24.—Maude De Lisle, a young woman who came here as a variety actress but who drifted into a life of shame, committed suicide yesterday by taking a heavy dose of morphine.

AUSTIN, October 24.—Ex-Judge Chas. L. West of the Supreme Court of Texas died yesterday.

SAN ANTONIO, October 24.—There was a large attendance at the Volksfest grounds yesterday, and great interest is manifested in the military competition. Francisco Beigonado, a Mexican, was struck by a train yesterday on the Southern Pacific and crushed to death. He was on a hand-car. John Yates, who killed Walter Marr at Pleasanton last week, has surrendered, and was admitted to bail.

For dressing the hair, and beautifying it when gray, nothing is so satisfactory as Parker's Hair Balsam. Parker's Tonic often cures when all else fails.

NEW PUBLICATIONS.

VARIOUS

New Publications,

TWO ADDITIONS TO THE 16mo SERIES OF DAINTILY-BOUND POETICAL WORKS.

THE GOLDEN TREASURY.

Edited by Francis Turner Palgrave.

CHARLES DICKENS' POEMS.

Now first collected in one volume, which will be an agreeable surprise to lovers of Dickens.

Each of these two is beautifully printed on the finest laid paper, uniformly with the other volumes in this now noted series.

The other volumes in the series are:
1. Charlotte Bronte's Poems.
2. George Eliot's Miscellaneous Poems.
3. George Eliot's Spanish Gypsy.
4. Thomas Gray's Poems.
5. W. M. Thackeray's Poems.
6. Goethe's Faust
7. London Lyrics. Locker.
8. London Rhymes. Locker.
9. Heine's Book of Songs.

New Illuminated Parchment Paper Binding for this series.

Each volume bound in limp parchment-paper with hand-illuminated design in colors and metal on cover, title and back printed in red ink. Separate design of each volume, $1; cloth, new colors, gilt tops, novel design in metal, $1; half calf, extra, new colors, gilt tops, $3 50; limp full pocket-book calf, round corners, red-under-gold edges, $3 50; tree calf, new colors, gilt edges, $4 50; mottled calf, solid gilt edges, elegant, (new) $6 50.

NOTE.—The Series now numbers 11 vols., including the above two,

PUBLICATIONS.

RIOUS
ublications.

TO THE 16mo SERIES OF
ND POETICAL WORKS.
EN TREASURY.
e Turner Palgrave.
ICKENS' POEMS.
ted in one volume, which
ble surprise to lovers of

o is beautifully printed on
per, uniformly with the other
e noted series.

es in the series are:
ronte's Poems.
's Miscellaneous Poems.
's Spanish Gypsy.
's 19 Sonnets.
ray's Poems.
ast
es. Locker.
mes. Locker.
of Songs.
Parchment Paper Binding
r this series.

bound in limp parchment-
illuminated design in colors
r, title and back printed in
design of each volume, $1;
gilt tops, novel design in
, extra, new colors, gilt tops,
ocket-book cult, round cor-
old edges, $5 50; tree calf,
ges, $4 50; mottled calf, solid
(new) $6 50.
ries now numbers 11 vols., in-
two, and a new very plain
is ready, in which they will
ELY at $10 for the 11 vols.

FOR PAINTING
LOWERS.

ptow Sickling. *Studies of*
nted in the highest grade of
production of this celebrated
olor designs. 4 series, each
erent designs. Size of plate,
each series in a neat box, $2.
reference to frequently ex-
or Miss Sickling's designs in

ON TO "FIFTY SOUPS."
FAST DAINTIES.
Murrey, formerly professional
dor House. *With many valu-*
Directions concerning breakfast
beverages and dainty dishes,
ers recipes. A most desirable
Attractively printed on fine
ers in colors, with dainty and
ign. 16mo, boards, 50 cents;
in gold and color, 75 cents.

EW EDITION OF
COOKING RECIPES.
of "Fifty Soups." Cloth, at-
d, 75 cents.

AND ATTRACTIVE BOOK
LITTLE ONES.
ad Pack) and Emma Opper.
D PENCIL PEOPLE.
dition already sold. Second in
trations are amusing and are
their lines appear in white
ground, in "slate and pencil"
colored cover designed by
e fit the boards, $1.

ption, send for White, Stokes
atalogue. Mailed free to any
ions announcements of many
miscellaneous and holiday

ove books can be had of your
will be sent to any address at
ense, on receipt of advertised

STOKES & ALLEN,
Publishers,
venue, New York City.

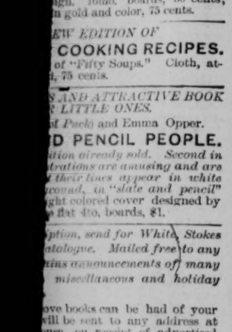

6,972
ow in Use,
ey make that many
omes.
premiums over all
tors at World's Fair,
leans, and St. Louis
83 and 1885.
nly at our factory,
ashington Av., and by
ns Hardware Co,
te for Catalogues to

t-Iron Range Co.,
facturers, St. Louis.

NKENNESS
Liquor Habit, Positively
d by Administering Dr.
nes' Golden Specific.
ven in a cup of coffee or tea without
ge of the person taking it, is absolutely
and will effect a permanent and speedy
e, whether the patient is a confirmed drunkard or
ke wreck. It has been given in thou-
s, and in every instance a perfect cure
. It never fails. The system once
with the Specific, it becomes an utter
e for the liquor appetite to exist.
FOR SALE BY
ALEXANDER, Druggist,
(5th) & Olive, ST. LOUIS, MO.
e for pamphlet containing hundreds
ls from the best women and men from
e country.

DeDONATO
the first prerequisite for best work. We
sell full wormanship and can guarantee
ers since of Wire and latest style Bands
ll cheerfully remind the money for any ar-
e that does not prove entirely satisfactory.
F. DeDONATO,
519 Olive St.

THE MILITARY.

A Week of Complications and Resignations.

Capt. J. H. Cavender Requested to Get Out of Company I—The Two Lieutenants of Company C Withdraw From the Militia in a Fit of Disgust—Capt. Boyd's Locker Robbed—Prospective Courts-Martial—More Resignations—Notes.

A circular order has been issued by Col. E. D. Meier, calling the First Brigade N. G. M. for a general inspection of all of the companies composing the Brigade. The inspection will be conducted by Col. William Bull, State Inspector-General, and will embrace: discipline, drill, arms equipments and quarters. It is intended more in the nature of an instruction than a criticism upon it and will be based on such recommendations as will tend to benefit both officers and men in those particular branches of the service in which they appear to be most deficient. The companies will be inspected in the Armory on the following dates: Monday, October 26, Companies E, H and Tr op A. Light Cavalry; Tuesday, October 27, A, L and Battery A Light Artillery; Thursday, October 29, D and M; Wednesday, November 4, K, G and F; Friday, November 6, B, I, C, Drum Corps and Kirkwood Rifles; Saturday, October 31, Sumner Guards and Attucs Guards. A review of the brigade as a whole in Lucas Market Square will conclude the annual review. The date of the review has not been decided upon yet. Governor Marmaduke, Adjutant-General Jamison and the Citizens' Committee will be present, and Col. Meier is endeavoring to make arrangements with the Police Board to review the police at the same time and place, thus bringing together the full available armed force of the city.

Captain Stith's Resignation.

Captain Taylor Stith, of Company H, has forwarded his resignation to Col. Meier for immediate action. He urges as a reason for its acceptance, he resides in Carondelet, and hence is too far removed from the Armory to properly attend to his duties as captain. Captain Stith's resignation leaves the company without an officer, First Lieutenant Gene Houghton having resigned a month ago, and the second lieutenant several months previous that date. Is membership is very small and its organization weak and lacking in spirit. Under the State laws governing the militia, the acceptance of the resignation of the last officer of a company usually disbands the command. In order to preserve the company's organization and release it from its present predicament Col. Meier, as soon as he accepts Stith's resignation, will assign Captain R. W. Goode, judge-advocate of the regiment, to the command. Captain Goode will make an effort to recruit the company up to a fair standard, and will retain the command until Captain Stith's successor is chosen.

Another Resignation.

Captain Joseph Branch, recently appointed regimental quartermaster, will shortly tender his resignation of that position and take one step downward in rank to the first lieutenancy of the Busch Zouaves. It is understood that the transfer has been amicably arranged all around, the only objectors being some few friends of the retiring first lieutenant of the Zoos.

A Week of Wrecks.

During the week just past the citizen military have been laboring under a wild excitement somewhat akin to the angry eruptions of an active volcano, which, while it has been apparently quieted down for the immediate present, threatens to break out anew again within the next few days, and at least one of the three organizations most concerned will probably go to the bottom as a wreck. Aside from the difficulty in the Busch Zouaves, in which Captain Roemer just escaped with his life, Company C is likely to lose its two lieutenants and Company I either its captain or a majority of its members. The origin of the trouble in I dates back some two months, and is simply in Captain Cavender's refusal to divide up the Jacksonville prize money among the members of the prize drill team. Complications arising out of difference of opinion between Cavender and the men on the propriety of such a proceeding, and on numerous other matters of military choice, led to the tender of his resignation a week ago last night. Before the company or Col. Meier acted upon the resignation Cavender reconsidered his action and withdrew. It is claimed by a large majority of the men that at the time of his resignation Cavender stated that before leaving the company he thought it that he was entitled to a share of the funds in the company's coffers, but sub-equently, upon the occasion of a similar expression by some of the members who contemplated a transfer to some other organization, he veered around and took the ground that the money could not be divided. This is one of the points in dispute. Last night being the company's regular drill night, the men assembled at the Armory, but, according to the statement of Secretary Darley, only seven men fell into line. The captain was requested to call a meeting of the company, but he declined to do so. A paper was then circulated among the members calling upon the captain to resign, and pledging the signers to resign and to insist upon a division of the company's funds, in the event of Cavender's refusal to accede to their request. It was signed by over a majority of the best men in the command and presented to Cavender by Dr. Lee on behalf of the discontented members. The captain stated that he had come back into the company to build it up again; that the paper was hardly given due consideration, and that he didn't care to commit himself to a position for the future.

First Lieutenant Allan C. Johnson then wrote out his resignation and handed it to Cavender. Some sixteen members have expressed their determination to leave the company at the earliest opportunity and go into some other military organization, if they can't secure transfers, they will resign outright.

At last night's meeting of Company C, First Lieutenant J. C. Wiegand and Second Lieutenant J. P. Doyle tendered their resignations. Doyle alleges press of business for his action, but Wiegand's resignation is due entirely to a difference of opinion between him and some of the members of the company. It appears that a gentleman named Franklin was proposed for membership and rejected. Franklin is a personal friend of Wiegand's, and the action of the company so angered him that, after expressing himself freely in a speech to the men, lauding them for the injustice which he claimed they had done to Frank in, he wound up by resigning. The resignation of his two lieutenants so disheartened Captain Boyd that he was on the point of following suit himself, but subsequently he thought better of the matter, and concluded to stick it out. After the meeting the members got together and adopted a series of resolutions expressive of their appreciation of their lieutenants' services and of the great loss which they experience in their loss. The resolution was signed by every man in the organization and by Captain Boyd and forwarded to Lieutenant Wiegand's address.

The following is a copy of the resolutions adopted by some of the members of Company I. The names signed to them are those of nearly two-thirds of the drill team which won the prize at Jacksonville:

We, the und rsigned, of Company I, believing the best interests of the company can be attained by the resignation of the captain, and

WHEREAS, The said Captain has once shown a willingness to re ign and, further, believing that all differences can be amicably and peacefully settled, here ore be it

Resolved, That the undersigned members use their votes at the next company meeting to accept the resignation of said Captain; and be it further

Resolved, That if said Captain attempts to withdraw his resignation, that we then strenuously object, and be it further

Resolved, That if said Captain persist in remaining in command of said company, that we then and there assess in our power to effect a division of the prize money now in hands of treasurer of Company I; and be it also

Resolved, That as soon as the division is made, we then withdraw in a body from the company; and be it further

Resolved, That a copy of these resolutions be presented to J. Howard Cavender, the aforesaid Captain commanding Company I, N. G. M. Ellis, A. K. Spotney, Alex F. Lee, E. K. Ross, Gower C. Davis, W. J. Rue, A. Frezon, T. W. Semers, J. W. Brewer, Jr., L. H. Ligatner, Morris Kruse, Ad Meyer.

Notes.

Company F will hold a regular election for Second Lieutenant on Monday evening next.

A dress drill and hop will be given by the St. Louis Knights Templar Drill Corps at Masonic Hall, Wednesday, November 4.

Company A, Kirkwood Guards, have been assigned to the First Brigade, N. G. M., and ordered to report to Col. E. D. Meier for duty.

The Military Gazette has discontinued publication, and the drum corps announce that they are without uniform, both in the same week.

Beginning on the first of next month, Colonel Meier will direct the various company commanders to instruct their men in guard duties. The instructions will be continued throughout the winter.

Company L, Captain Filley's command, met last Tuesday night, and elected First Sergeant James T. Barnes to the vacant first lieutenancy. Barnes was the regular caucus nominee, and the election was merely a formal affair.

Company C's quarters were broken into some night during the past week and Captain Boyd's library rifled and robbed of more than half its contents, among which were some expensively bound and valuable works on military science. No trace have been discovered of the thieves.

The Citizens' Committee Fund, for the support of the militia, has run out, and a number of captains who have incurred expenses in anticipation of receiving a regular monthly installment from the fund out of which to liquidate them, find themselves in a very unpleasant position.

The regular monthly meeting of the officers of the Cavalry, Artillery and First Regiment, which was to have been held this week, was postponed until next month. The committee appointed at the last meeting to draft rules and by-laws for the government of the council and on other business of importance will not be ready to report for several weeks yet, and Colonel Meier will not issue a call for a meeting until things are prepared and the council is ready to go ahead.

The Executive Committee of the Cavalry Company met last night, and took action on the matter of a riding school, their plans and expectations being laid before the Armory Board. Everything has been fully outlined except a few details which will be completed in a few days. The arena at the Armory has been reinforced for the use of the school, and is now being improved. The scope of the school comprises lessons in riding, both in the arena and on the road. The Cavalry Company has exclusive control and supervision of the school. It is expected that everything will be in readiness for the opening in a few days. The riding master and instructor will be C. H. Leroy of Boston. The following rates for instruction have been agreed upon, for which coupon tickets will be issued: Twenty rides for three months, $35; ten rides for two months, $15; single ride $2; road lessons with teacher, $5 for single person, $3 each for two; road ride with groom, $4 for single person, $3 each for two or more.

The Best Internal Remedy.

Brandreth's Pills, the best medicine known for all diseases. They are purely vegetable. The same dose always produces the same effect; other purgatives require increased doses, and finally cease acting. They purify the blood. They invigorate the digestion and cleanse the stomach and bowels. They stimulate the liver and throw off vitiated bile and other depraved secretions. The first two or three doses tells the story. The skin becomes clear; the eye, bright; the mind, active; digestion is restored; costiveness cured; the animal vigor is recruited, and all decay arrested.

THE DRUG CLERK BLUNDERED.

A Mistake Discovered in Time Saves the Life of a Pie-Baker.

By Telegraph to the POST-DISPATCH.

NEW YORK, October 24.—To get rid of his malaria Wm. Wagner, a pie-baker of Jersey City, consulted Dr. Frank D. Beane of 261 West Fifteenth street, this city. The Doctor gave him a prescription containing a safe preparation of green hellebore, a radical poison. On his way home Wagner stopped in George H. White's drug store, 193 Newark avenue, Jersey City, to have his prescription put up. It was late on Saturday night, the clerks were busy, and Wagner arranged to have the medicine sent to his house, 280 Third street. It arrived in due time, and Wagner, after having swallowed the prescribed dose, prepared to go to bed. Soon after the boy had left the drug store with the medicine, the clerk who put it up, looked again at the weights on his scales and then examined the written prescription. It frightened him half out of his mind to discover that where so many centigrams of hellebore had been ordered he had given grams instead, or, in other words, had increased the dose one hundred times. Without losing any time he stated the facts through the telephone to the physicians close by and then hurried to Wagner's house. The physicians got there about as soon as he did. Wagner was feeling first-rate, he said, and was surprised to see three men pulling at his door bell that hour of the night. He had just taken his medicine and began to feel that it

WAS DOING HIM GOOD.

Without stopping to talk much the doctors gave Wagner an emetic of mustard and water, following it up with brisk flagellation and frequent injections of strong stimulants. Pretty soon Wagner became unconscious, but the doctors kept on working and in the future have the habit of using their hypodermics. They had the satisfaction of pronouncing him out of immediate danger. Then the drug clerk went home to bed, but did not sleep soundly, since he discovered three weeks ago to-day Wagner is not yet able to go to business. It was said at his home yesterday that he was off in the country recuperating. He was too ill to move about much for two weeks after his unpleasant experience and narrow escape Mr. Wagner is a stout, robust man, but the doctors said that he would have been dead in twenty minutes after taking the overdose of hellebore if the drug clerk had not discovered the blunder. The doctors attributed the clerk's error, not to carelessness, caused probably by overwork. Mr. White said yesterday that the clerk who put up the prescription was still in his employ and that long experience had proved him a reliable man. The error was an unfortunate one, Mr. White admitted, and it might have proved very serious, but the clerk hurried to good use the medicine to please Wagner. Hathought also, that if the Latin instead of the French system of weights had been used there would have been no mistake.

Our "challenge" single buggy harness, price $16 neat and durable. Call and examine. J. B. Sickles saddlery Company, 1102 Washington avenue.

MADNESS OR CUNNING.

The Break-Up of Bartley Campbell's "Paquita" Company in Philadelphia.

By Telegraph to the POST-DISPATCH.

PHILADELPHIA, PA., October 24.—Concerning the breaking up of Bartley Campbell's "Paquita" Company, now playing at the Walnut Street Theater, which will take place Saturday night, it was learned to-day that Harry Kennedy, who manages Campbell's companies on the road, came to this city Wednesday evening in response to a telegram from Philip Simmonds, manager of the "Paquita" Company. Kennedy met the members of the company at the Continental Hotel and informed them that if they went to Toledo, where they are billed to play on Monday, they would do so on their own responsibility. He then, it is said, tried to decoy them into breaking their contracts, but was outgeneraled by Harry Hawk.

"The truth of the matter," said Mr. H. M. Pitts, "is that we didn't see where the money to go on was to come from, and so we decided to quit. I am not a member of this company. I only came here to play the part of Dr. Manuel this week. Campbell owes me $75, and I don't know whether I shall get it or not. Kennedy assured me before I came out with this company that all salaries were paid. When I joined the company I learned that he had not told the truth. I came here, however, and played the part. When Mr. Kennedy came over on Wednesday night he told us the true state of affairs, and cunningly tried to trap us into saying that we would shut down. If we had listened to him we would have thrown up our contracts. As to Campbell's reported madness I have little to say. I don't know anything about his mental condition. I think, however, that it's not madness, but low cunning. The way he is getting out of his troubles shows that what I say is right. I don't propose to sit down and submit to this quietly. I shall take action against him for the balance due on my contract. I want to say that Phil Simmonds, the manager, has acted honorably and deserves a great deal of credit."

"We started out nearly five weeks ago," said Geo. Backus, another member of the company, "and have done very little business. We got very little money from the beginning. The company is an expensive one, the salaries amounting to nearly $1,000 a week. Some of us have received about one-third of the money due us, while others have received nothing at all. We have not heard from Mr. Campbell since we left. He seems to have forgotten our very existence. This, I think, shows that his mind is affected. I don't think that any man in his right mind would have treated us as he has done. Mr. Simmonds is not to blame. He has acted honorably and worked hard, and had it not been for him we would have quit long ago."

The Contracts Approved.

The City Council met last night and contrary to general expectation approved the street sweeping contracts and the contracts for other public work that lay before them. A long discussion as to the merits of manual labor and the use of machines in street sweeping was had, after which a vote was taken, resulting as follows: Yeas—Hinkely, Cummings, Devoy, Frank, Haines, Sadtler, Stone and Allen. Nays—Durosa, O'Malley and Temple. The Council then adjourned sine die. The House of Delegates met and adjourned sine die. This under the special session. The Assembly will meet in regular session November 3.

NEIGHBORHOOD NEWS.

Items of Interest and Gossip From the Adjacent Towns.

Special Correspondence of the POST-DISPATCH.

Nokomis, Ill., October 21.—Clarence Revel, agent for the American Express Company at St. Louis, was a guest of his parents in this city the first of the week.—Bennet Barnard, a wealthy farmer residing three miles west of town, died yesterday morning, after a protracted illness, aged 74 years. He was one of the early settlers of this county. His remains will be taken to New York for interment.—The heavy rainfall of yesterday has had a serious effect on all kinds of business. The roads are impassable, and damages are reported by floods in the rural districts.—Mr. Wm. Schafer a member of the grain firm of Phillips & Schafer at Fillmore, and Miss Mollie Durdy, daughter of a wealthy grain merchant at Ohman, both of this county, will be united in marriage at 8:30 this evening. Miss Durdy is well and favorably known among St. Louis society people, having but recently been a resident of that city.

Canton Mo., October 20.—Clarence Neil of Keokuk, Iowa, was visiting friends here last week.—Wm. Wilson of Rock Island, Neb., is making a visit here among old friends.—Mr. Henry Davis and family of Winfield, Mo., spent Sunday with his father, B. Davis.—Mrs. Emma Guthrie, who died in Chicago a few days ago, was buried here today.—The cold wave has brought a small flight of ducks and the hunters are out in full force. A party of hunters came down on the steamer Rescue, Sunday, for a duck hunt in the ponds east of town.—Agee Bros.' clothing store was burglarized Monday night and several articles stolen.—The prepared and the council is ready to go ahead.

The Executive Committee of the Cavalry Company met last night, and took action on the matter of a riding school, their plans and expectations being laid before the Armory Board. Everything has been fully outlined except a few details which will be completed in a few days. The arena at the Armory has been reinforced for the use of the school, and is now being improved. The scope of the school comprises lessons in riding, both in the arena and on the road. The Cavalry Company has exclusive control and supervision of the school. It is expected that everything will be in readiness for the opening in a few days. The riding master and instructor will be C. H. Leroy of Boston. The following rates for instruction have been agreed upon, for which coupon tickets will be issued: Twenty rides for three months, $35; ten rides for two months, $15; single ride $2; road lessons with teacher, $5 for single person, $3 each for two; road ride with groom, $4 for single person, $3 each for two or more.

The Best Internal Remedy.

Brandreth's Pills, the best medicine known for all diseases. They are purely vegetable. The same dose always produces the same effect; other purgatives require increased doses, and finally cease acting. They purify the blood. They invigorate the digestion and cleanse the stomach and bowels. They stimulate the liver and throw off vitiated bile and other depraved secretions. The first two or three doses tells the story. The skin becomes clear; the eye, bright; the mind, active; digestion is restored; costiveness cured; the animal vigor is recruited, and all decay arrested.

THE DRUG CLERK BLUNDERED.

A Mistake Discovered in Time Saves the Life of a Pie-Baker.

By Telegraph to the POST-DISPATCH.

NEW YORK, October 24.—To get rid of his malaria Wm. Wagner, a pie-baker of Jersey City, consulted Dr. Frank D. Beane of 261 West Fifteenth street, this city. The Doctor gave him a prescription containing a safe preparation of green hellebore, a radical poison. On his way home Wagner stopped in George H. White's drug store, 193 Newark avenue, Jersey City, to have his prescription put up. It was late on Saturday night, the clerks were busy, and Wagner arranged to have the medicine sent to his house, 280 Third street. It arrived in due time, and Wagner, after having swallowed the prescribed dose, prepared to go to bed. Soon after the boy had left the drug store with the medicine, the clerk who put it up, looked again at the weights on his scales and then examined the written prescription. It frightened him half out of his mind to discover that where so many centigrams of hellebore had been ordered he had given grams instead, or, in other words, had increased the dose one hundred times. Without losing any time he stated the facts through the telephone to the physicians close by and then hurried to Wagner's house. The physicians got there about as soon as he did. Wagner was feeling first-rate, he said, and was surprised to see three men pulling at his door bell that hour of the night. He had just taken his medicine and began to feel that it

WAS DOING HIM GOOD.

Without stopping to talk much the doctors gave Wagner an emetic of mustard and water, following it up with brisk flagellation and frequent injections of strong stimulants. Pretty soon Wagner became unconscious, but the doctors kept on working and in the future have the habit of using their hypodermics. They had the satisfaction of pronouncing him out of immediate danger. Then the drug clerk went home to bed, but did not sleep soundly, since he discovered three weeks ago to-day Wagner is not yet able to go to business. It was said at his home yesterday that he was off in the country recuperating. He was too ill to move about much for two weeks after his unpleasant experience and narrow escape Mr. Wagner is a stout, robust man, but the doctors said that he would have been dead in twenty minutes after taking the overdose of hellebore if the drug clerk had not discovered the blunder. The doctors attributed the clerk's error, not to carelessness, caused probably by overwork. Mr. White said yesterday that the clerk who put up the prescription was still in his employ and that long experience had proved him a reliable man. The error was an unfortunate one, Mr. White admitted, and it might have proved very serious, but the clerk hurried to good use the medicine to please Wagner. Hathought also, that if the Latin instead of the French system of weights had been used there would have been no mistake.

Hecker, Ill., October 22.—Mr. Otto Jeck, who has been visiting his relatives, returned to Minneapolis, Minn.—Miss Ida Busch, guest of Miss Minnie Ruege, has returned to her home at Washington, Mo.—Miss Lucy Green, guest of Mrs. J. W. Redmon, is visiting friends in St. Louis.—Miss Virginia Gauss is visiting relatives in St. Louis.—A petition for a daily mail between this place and Mecanicsville is circulating.—Prof. R. L. Woods, late teacher of the colored school of this place, died Saturday at Macon City, Mo.—Mr. H. Hoke of Fremont, Osage County, is visiting Mr. Fred Holsen of this place.

Chillicothe, Mo., October 22.—The question of water works will be submitted to a vote of the people of the city in the near future.—Superintendent of the Chicago, Milwaukee and St. Paul Railroad are at work near the city locating a new road from Columbus to Kansas City.—Senator Cockrell returned from the Gallatin jail were captured in this city yesterday.—Joe Broaddus arrived home last night on a visit to his father.—Mrs. Buck and daughter, May, left this morning for Kansas City on a visit to relatives.—John Milbank returned home this morning from a visit to St. Louis, Chicago and other points.—J. L. Buford, Chas. Asper and F. H. Leaver are in St. Louis this week attending the session of the Grand Lodge Knigguts of Pythias.—Mrs. Bronson of Stillwater, Minn., is visiting relatives in this city.—Miss Cora Lunge of Kansas City is here visiting friends.—Miss Lulu Harles and Maggie Boechert and Messrs. J. A. Bo-chert and Wm. Harles.

Montgomery City, Mo., October 19.—Rev. M. L. Bobb has moved his family to Laddonia to reside, where he is pressing the Baptist Church.—The protracted meeting at the Christian Church here has, so far, resulted in six additions to the membership.—Miss Maude Chaney of Centralia, who has made a three weeks' visit here, returned home Sunday.—Elders Salier and Gallager commenced a protracted meeting at the Christian Church, two miles east of this place, Sunday.—Mr. Ben Brewer, a steamer at Danville, five miles south of this place, is visiting his son, W. W. Palmer, at Eureka Springs, Ark.—Mrs. L. D. Swan of Gamma, left for Texas County a few days ago, where she will spend the winter.—Mrs. Isaac Keele and Miss Norry Owens were married near Williamsburg a day or two since.—Mr. Herring, in St. Louis, has had the proposed park in Seminary Square in progress, so slowly that it will not be completed at the present rate in four or five years.—The base ball club is expected to maintain winter quarters.—The cave for the new flint glass house is completed.—Telephone service between here and Godfrey is becoming almost enough to establish a full circuit to that place.—Charles VanFreter, the man so badly injured by falling from a scaffold Friday, is in a fair way to recover.—Mrs. Lena Hoppe, wife of Jacob Coppage is getting out large quantities of sand opposite here.—The Alton postmastership seems to be still disturbing the numerous applicants.

Paris, Ill., October 22.—The warmest day that occurred three weeks ago to-day Wagner is not yet able to go to business. It was said at his home yesterday that he was off in the country recuperating. He was too ill to move about much for two weeks after his unpleasant experience and narrow escape Mr. Wagner is a stout, robust man, but the doctors said that he would have been dead in twenty minutes after taking the overdose of hellebore if the drug clerk had not discovered the blunder. The doctors attributed the clerk's error, not to carelessness, caused probably by overwork. Mr. White said yesterday that the clerk who put up the prescription was still in his employ and that long experience had proved him a reliable man. The error was an unfortunate one, Mr. White admitted, and it might have proved very serious, but the clerk hurried to good use the medicine to please Wagner. Hathought also, that if the Latin instead of the French system of weights had been used there would have been no mistake.

Our "challenge" single buggy harness, price $16 neat and durable. Call and examine. J. B. Sickles saddlery Company, 1102 Washington avenue.

MADNESS OR CUNNING.

The Break-Up of Bartley Campbell's "Paquita" Company in Philadelphia.

By Telegraph to the POST-DISPATCH.

PHILADELPHIA, PA., October 24.—Concerning the breaking up of Bartley Campbell's "Paquita" Company, now playing at the Walnut Street Theater, which will take place Saturday night, it was learned to-day that Harry Kennedy, who manages Campbell's companies on the road, came to this city Wednesday evening in response to a telegram from Philip Simmonds, manager of the "Paquita" Company. Kennedy met the members of the company at the Continental Hotel and informed them that if they went to Toledo, where they are billed to play on Monday, they would do so on their own responsibility. He then, it is said, tried to decoy them into breaking their contracts, but was outgeneraled by Harry Hawk.

"The truth of the matter," said Mr. H. M. Pitts, "is that we didn't see where the money to go on was to come from, and so we decided to quit. I am not a member of this company. I only came here to play the part of Dr. Manuel this week. Campbell owes me $75, and I don't know whether I shall get it or not. Kennedy assured me before I came out with this company that all salaries were paid. When I joined the company I learned that he had not told the truth. I came here, however, and played the part. When Mr. Kennedy came over on Wednesday night he told us the true state of affairs, and cunningly tried to trap us into saying that we would shut down. If we had listened to him we would have thrown up our contracts. As to Campbell's reported madness I have little to say. I don't know anything about his mental condition. I think, however, that it's not madness, but low cunning. The way he is getting out of his troubles shows that what I say is right. I don't propose to sit down and submit to this quietly. I shall take action against him for the balance due on my contract. I want to say that Phil Simmonds, the manager, has acted honorably and deserves a great deal of credit."

"We started out nearly five weeks ago," said Geo. Backus, another member of the company, "and have done very little business. We got very little money from the beginning. The company is an expensive one, the salaries amounting to nearly $1,000 a week. Some of us have received about one-third of the money due us, while others have received nothing at all. We have not heard from Mr. Campbell since we left. He seems to have forgotten our very existence. This, I think, shows that his mind is affected. I don't think that any man in his right mind would have treated us as he has done. Mr. Simmonds is not to blame. He has acted honorably and worked hard, and had it not been for him we would have quit long ago."

The Contracts Approved.

The City Council met last night and contrary to general expectation approved the street sweeping contracts and the contracts for other public work that lay before them. A long discussion as to the merits of manual labor and the use of machines in street sweeping was had, after which a vote was taken, resulting as follows: Yeas—Hinkely, Cummings, Devoy, Frank, Haines, Sadtler, Stone and Allen. Nays—Durosa, O'Malley and Temple. The Council then adjourned sine die. The House of Delegates met and adjourned sine die. This under the special session. The Assembly will meet in regular session November 3.

NEIGHBORHOOD NEWS.

Items of Interest and Gossip From the Adjacent Towns.

Special Correspondence of the POST-DISPATCH.

Nokomis, Ill., October 21.—Clarence Revel, agent for the American Express Company at St. Louis, was a guest of his parents in this city the first of the week.—Bennet Barnard, a wealthy farmer residing three miles west of town, died yesterday morning, after a protracted illness, aged 74 years. He was one of the early settlers of this county. His remains will be taken to New York for interment.—The heavy rainfall of yesterday has had a serious effect on all kinds of business. The roads are impassable, and damages are reported by floods in the rural districts.—Mr. Wm. Schafer a member of the grain firm of Phillips & Schafer at Fillmore, and Miss Mollie Durdy, daughter of a wealthy grain merchant at Ohman, both of this county, will be united in marriage at 8:30 this evening. Miss Durdy is well and favorably known among St. Louis society people, having but recently been a resident of that city.

Canton Mo., October 20.—Clarence Neil of Keokuk, Iowa, was visiting friends here last week.—Wm. Wilson of Rock Island, Neb., is making a visit here among old friends.—Mr. Henry Davis and family of Winfield, Mo., spent Sunday with his father, B. Davis.—Mrs. Emma Guthrie, who died in Chicago a few days ago, was buried here today.—The cold wave has brought a small flight of ducks and the hunters are out in full force. A party of hunters came down on the steamer Rescue, Sunday, for a duck hunt in the ponds east of town.—Agee Bros.' clothing store was burglarized Monday night and several articles stolen.—The first snow of the season fell here Tuesday afternoon.—Married at the German Lutheran Church Tuesday morning, October 20, Mr. J. W. Jump to Miss Annie Mixler.

Centralia, Mo., October 20.—Mr. T. Jones and wife have returned from a three weeks' visit to friends in Illinois.—A pleasant party was given the evening of October 17, at the residence of John Karnes.—Miss Ona Potts has been visiting Centralia friends.—Mr. Leagini and wife of Elgin, Ill., are guests of E. Kahn and family.—T. C. Winslow from Ashland was the recent guest of his sister, Mrs J. A. Oates.—Miss Rebecca Boudmant has returned from a lengthy visit to relatives and friends at Troy, Mo.—Mrs. John McMahon returned Sunday from St. Louis, where she visited her sister the past three weeks.—Miss Sallie Parks has returned from a visit to relatives in Callaway County.—Leonard Buggs, an aged and highly respected citizen of Boone County, died at his home south of Centralia, October 19.—The ten-year-old son of George Kimurell, died at his home near Centralia the morning of October 20.—Mrs. F. Hiatt and children have been visiting relatives near Hallsville.

Bethalto, Ill., October 19.—Farmers of this section are thoroughly sowing wheat.—The President Mill has appointed a weigher and measurer in the person of Mr. John Wiedmier.—Mr. Irby Williams, his mother and Miss Nonie Flick visited the St. Louis Exposition on Saturday.—Miss Mamie Clark of Atchison, Kansas, is visiting friends here.—Mr. John Uzzell of Fosterburg was here Sunday on a visit to his parents.—The B. C. Band played for the Alton skating rink on Saturday last.—Mr. C. H. Flick is erecting a new dwelling on Mill street.—Messrs. L. Prewitt and W. Scull of Dorsey, were in town Monday.—Misses Jennie Uzzell and Emma Caupe were visiting in Alton Saturday.

St. Charles, Mo., October 23.—Mr. and Mrs. Clayton Bunnemann of St. Louis were visiting friends here Sunday.—Mr. W. Blackburn of St. Louis spent Sunday with friends here.—Mrs. B. A. Alderson is visiting friends at Kansas City.—Joseph Temple left Monday morning for Chester, Ill.—Mr. Louis Marten of Montana is on a visit to his father, Aug. Marten.—Mr. and Mrs. W. H. Goetzel left Sunday night for Cheyenne, Wy. T.—Mr H. D. Harles of Edwardsville, Ill., and Miss Anna Boechert of this place were married this morning at 8 o'clock in the German Catholic Church. The attendants were Misses Fannie Harles and Maggie Boechert and Messrs. J. A. Boechert and Wm. Harles.

Montgomery City, Mo., October 19.—Rev. M. L. Bobb has moved his family to Laddonia to reside, where he is pressing the Baptist Church.—The protracted meeting at the Christian Church here has, so far, resulted in six additions to the membership.—Miss Maude Chaney of Centralia, who has made a three weeks' visit here, returned home Sunday.—Elders Salier and Gallager commenced a protracted meeting at the Christian Church, two miles east of this place, Sunday.—Mr. Ben Brewer, a steamer at Danville, five miles south of this place, is visiting his son, W. W. Palmer, at Eureka Springs, Ark.—Mrs. L. D. Swan of Gamma, left for Texas County a few days ago, where she will spend the winter.—Mrs. Isaac Keele and Miss Norry Owens were married near Williamsburg a day or two since.

Jerseyville, Ill., October 20.—The cut in the proposed park in Seminary Square is progressing so slowly that it will not be completed at the present rate in four or five years.—The base ball club is expected to maintain winter quarters.—The cave for the new flint glass house is completed.—Telephone service between here and Godfrey is becoming almost enough to establish a full circuit to that place.—Charles VanFreter, the man so badly injured by falling from a scaffold Friday, is in a fair way to recover.—Mrs. Lena Hoppe, wife of Jacob Coppage is getting out large quantities of sand opposite here.—The Alton postmastership seems to be still disturbing the numerous applicants.

Paris, Ill., October 22.—The warmest day that occurred three weeks ago to-day Wagner is not yet able to go to business. It was said at his home yesterday that he was off in the country recuperating. He was too ill to move about much for two weeks after his unpleasant experience and narrow escape Mr. Wagner is a stout, robust man, but the doctors said that he would have been dead in twenty minutes after taking the overdose of hellebore if the drug clerk had not discovered the blunder. The doctors attributed the clerk's error, not to carelessness, caused probably by overwork. Mr. White said yesterday that the clerk who put up the prescription was still in his employ and that long experience had proved him a reliable man. The error was an unfortunate one, Mr. White admitted, and it might have proved very serious, but the clerk hurried to good use the medicine to please Wagner. Hathought also, that if the Latin instead of the French system of weights had been used there would have been no mistake.

Our "challenge" single buggy harness, price $16 neat and durable. Call and examine. J. B. Sickles saddlery Company, 1102 Washington avenue.

MADNESS OR CUNNING.

The Break-Up of Bartley Campbell's "Paquita" Company in Philadelphia.

By Telegraph to the POST-DISPATCH.

PHILADELPHIA, PA., October 24.—Concerning the breaking up of Bartley Campbell's "Paquita" Company, now playing at the Walnut Street Theater, which will take place Saturday night, it was learned to-day that Harry Kennedy, who manages Campbell's companies on the road, came to this city Wednesday evening in response to a telegram from Philip Simmonds, manager of the "Paquita" Company. Kennedy met the members of the company at the Continental Hotel and informed them that if they went to Toledo, where they are billed to play on Monday, they would do so on their own responsibility. He then, it is said, tried to decoy them into breaking their contracts, but was outgeneraled by Harry Hawk.

"The truth of the matter," said Mr. H. M. Pitts, "is that we didn't see where the money to go on was to come from, and so we decided to quit. I am not a member of this company. I only came here to play the part of Dr. Manuel this week. Campbell owes me $75, and I don't know whether I shall get it or not. Kennedy assured me before I came out with this company that all salaries were paid. When I joined the company I learned that he had not told the truth. I came here, however, and played the part. When Mr. Kennedy came over on Wednesday night he told us the true state of affairs, and cunningly tried to trap us into saying that we would shut down. If we had listened to him we would have thrown up our contracts. As to Campbell's reported madness I have little to say. I don't know anything about his mental condition. I think, however, that it's not madness, but low cunning. The way he is getting out of his troubles shows that what I say is right. I don't propose to sit down and submit to this quietly. I shall take action against him for the balance due on my contract. I want to say that Phil Simmonds, the manager, has acted honorably and deserves a great deal of credit."

"We started out nearly five weeks ago," said Geo. Backus, another member of the company, "and have done very little business. We got very little money from the beginning. The company is an expensive one, the salaries amounting to nearly $1,000 a week. Some of us have received about one-third of the money due us, while others have received nothing at all. We have not heard from Mr. Campbell since we left. He seems to have forgotten our very existence. This, I think, shows that his mind is affected. I don't think that any man in his right mind would have treated us as he has done. Mr. Simmonds is not to blame. He has acted honorably and worked hard, and had it not been for him we would have quit long ago."

The Contracts Approved.

The City Council met last night and contrary to general expectation approved the street sweeping contracts and the contracts for other public work that lay before them. A long discussion as to the merits of manual labor and the use of machines in street sweeping was had, after which a vote was taken, resulting as follows: Yeas—Hinkely, Cumm

14

Its best Granulated Sugar.....$1 00
15 lbs good Yellow Sugar.....1 00
Best roast Mocha Coffee.....30c lb
Best roast Java Coffee.....25c lb
Best roast Golden Rio Coffee.....15c lb
All Coffees down.....5c lb
Good Tea.....25c lb
All Teas 25 per cent lower than can be had elsewhere. Best baking powder, 15c.
ST LOUIS TEA CO., 106 N. 5th st.

AWFUL CRASH IN TEA.

Our 60c tea, black or green, is away ahead of Hee No, and don't you forget it.
RELIANCE TEA COMPANY,
615 Franklin Av.

F.W. GUERIN, PHOTOGRAPHER,
Twelfth and Washington Av.
Highest prize awarded at National Photographic Exhibition, Cincinnati, 1884, and medal awarded at the World's Exposition, Paris, 1878. Special attention paid to Crayon and Pastel work.

CITY NEWS.

THE best shirt in the world for the money, or for any amount within 100 per cent of it, is D. Crawford & Co.'s great shirt the "Hero," price 50c, of which they to-day put on sale another 100-dozen lot, about a week's supply. This shirt is put at this price as an advertisement of their shirt department, and cannot be duplicated elsewhere at any price; is really and intrinsically worth $1; is cut and sewed in the very best manner; made of good, sound bleached muslin and of fine Irish linen. Patrons of this house living at a distance from the city should send at once for what they may want, giving size of neck, etc.

THE perfume of violets, the purity of the lily, the glow of the rose, and the flush of Hebe combine in Pozzoni's wondrous powder.

DR. E. C. Chase,
Olive street. Set of teeth, $5.

PRIVATE matters skillfully treated, and medicine furnished. Dr. Dinsbeer, 814 Pine street.

DR. WHITTIER, 617 St. Charles street, cures diseases of indiscretion, excesses, indulgencies. Call or write.

WHEEL WHIMS.

The Growth of Tricycling—Why are They Here—Hendee's Opinion of St. Louis.

Lindell Gordon, captain of the Ramblers, is seen out in the quiet, secret places churning his legs up and down on a Star.

The Ramblers are talking of closing the offer of a gold medal to any climber of the "S. G." hill, or of opening a gold mine.

A small party of Ramblers will attempt to make the distance to Washington, Mo., and return, 120 miles, during to-morrow.

Hendee on returning to Springfield told a reporter that the St. Louis wheelmen "ride over rises of ground that an Eastern man would avoid even if by a 25-mile detour."

Arrangements are now being talked about which, if perfected, will bring to St. Louis, as a permanent resident, one of the best wheelmen of the world and one with whom St. Louis is somewhat acquainted.

Mrs. J. H. Williamson, wife of one of the Missouris, made the distance to Blanchester and back, forty miles, the other day, on a tricycle, and was as little fatigued as she would have been by a walk down town.

The Boston Herald said this week: "A party of men and women—mostly husbands and their wives—the former mounted on bicycles, the latter on tricycles, made a twenty mile run yesterday from Malden toward Boston."

Ground was broken for the Missouri's new club house last Tuesday. They had a special meeting Thursday night and changed the constitution and by-laws. After the meeting a dozen members looked over the heating apparatus and decided upon steam heating instead of dry heat. Captain Fred Beckers is in training for the "S. G." hill.

Hal Greenwood, the fancy Star rider and one of the best men on the road in the West, was received into the Ramblers at their last meeting. He was a field officer in the Missouri club the past year. His friends wonder why he didn't go on to the Coney Hill contest that takes place this afternoon, since he climbed Son-of-a-gun so easily last Sunday.

The English cycling papers are doing some vigorous protesting against the Springfield records, and that, too, when the leading wheeling journals of England have said all along that the Springfield track is by long odds the fastest bicycle track in the world. After seeing their own racers plod along over a grass track, they very naturally cannot understand p rfectly now men can go ten seconds faster on a course as smooth as asphalt.

Whittaker returned this week from the Chicago meet. His success there was not very pronounced, and the secret lies in the undoubted fact that he rode too large a wheel. He persists in racing with a 53-inch wheel, when he is not built for anything larger than a 52 at the outside. Hendee did all his good road work here on a 52-inch, its regular size being a 50, and certainly has taught a number of the boys that they were under-sized.

Yesterday at Springfield, Mass., W. A. Rowe of Lynn lowered the mile amateur record to 2:33 2-5. He will now try a records from four to twenty miles inclusive, he thought he would get the two and three mile records to make it complete. He succeeded on the first attempt, covering the two miles in 5:21 3-5, and the three miles in 8:07 2-5. The trotting horse's record for three miles is 7:21¾. F. E. Ives and W. A. Rhodes last evening concluded their attempt to break the twenty-four-hour bicycle record of 234 1-16 miles made by McCurdy, and at the end of twenty-three hours and forty-eight minutes they had rolled up to their credit 241 9-52 miles.

Arthur Young left his tandem tricycle out in front of the Ramblers' club House the other evening, and was surprised when two strangers came in and announced that a fellow had just jumped off of it at the corner of Twentieth street and Franklin avenue. The gentlemen in seeing the "trike" go by made an exclamation which so frightened the rascal that he ran. It seems more likely that it was a joke than an attempt at stealing, and would have been found in a short time since it is the only one of its kind in the West. The man who runs off with a bicycle or t icycle might as well take the road to the Penitentiary.

It is a strange thing to believe that Arthur Young, St. Louis' only representative in the Coney Hill climbing contest, is not a member of either the Ramblers or Missouri Clubs. These two organizations have done nearly everything for St. Louis wheeling that has been accomplished, and yet Arthur Young's want of connection with either of these brings to light more prominently the fact that one of these clubs is deprived of a good, active and useful member, simply because a body of about a dozen wheelmen, under the name Europe, have joined together without any special reason for club existence. They have no headquarters, they have no corporate existence, their objects have fallen upon no listening ears, their club runs are only dreams. But they accomplish one thing, they keep out of the other clubs a number of excellent riders who, if they were in a real wheel club, would by their energy advance the interests of cycling instead of passing these critical days in the history of wheeling in a sort of mutual admiration stare. The Star riders tried just that sort of an experiment, but saw the folly of it, and now their best rider is in the Ramblers, where he can do some good and not be simply an ornament for a coterie of admirers.

BOYS' CLOTHING MADE TO ORDER

We are Making Boy's Clothing to Order at Low Prices

From fabrics you cannot find in ready-made clothing houses.

MILLS & AVERILL,
Merchant Tailoring,
S. E. Cor. Broadway and Pine.

A LIFE SENTENCE.

William R. Jackson Will Spend the Remainder of His Days in Prison.

By Telegraph to the POST-DISPATCH.

BLOOMINGTON, ILL., October 24.—Judge O. T. Reeves of the Circuit Court this morning sentenced for life to the Penitentiary William R. Jackson, who was tried and convicted last September of the murder of Richard Parr, which crime was committed last February at the latter's home in Danvers, Ill. Jackson was sentenced to be hanged, but his counsel obtained a new trial last week. By the advice of his attorney Jackson pleaded guilty to murder, and this morning the Court sentenced him as above.

TURF goods and English riding equipments. J. B. Eickles Saddlery Company, 1102 Washington ave.

DRINK "Herold's Superior" bottled lager beer. Awarded grand gold medal at the great St. Louis Fair of 1884 and 1885. Brewed and bottled by the Charokee Brewery Company.

CLUB CHAT.

The University Club to Occupy the Old Walsh Mansion.

A Reorganization on a Business Basis—Social Features to be Extended—The Germania Club's Winter Prospectus—Elks' Club Election—A Reception to Lawrence Barrett.

The opening of the new St. Louis Club house will be the feature of next week in club circles. The new house was fully described in the POST-DISPATCH of Thursday evening. Another piece of news, however, which developed during the week past is of almost as much interest. This is the selection by the University Club of new quarters for occupancy when the termination of its present lease shall necessitate a change of base. The deterioration of the club within the past three months has been the subject of much comment among the club members and outsiders. Coupled with the fact that the lease of the club quarters in the Jaccard Building, Broadway and Olive streets, expires February 1 this was thought to indicate a desire on the part of the active managers of the club to allow it to slowly drop out of existence. Recently, however, a proposition has reached the members in a roundabout way to take a lease of

THE OLD WALSH MANSION

which, it was stated, the Walsh family would be willing to furnish in good style for occupation by the club.

The matter was freely discussed among the members and at a meeting held on Tuesday evening last a committee was appointed, consisting of Fred. Churchill and B. S. Adams, to examine the mansion and report as to its available for club purposes. It was also determined that should the building and the terms of the owners be satisfactory the club should accept them only on the approval of 150 of the active members, who are about 210 in number. During the past week the committee has made an examination and several of the club members have looked over the premises, and all express themselves as well satisfied. The Walsh mansion is situated on Pine street, between Twenty-seventh and Twenty-eighth streets. It is a building of peculiar appearance, constructed of brick, with heavy brick columns supporting a portico of wood. The house both within and without bears evidence of its extreme age, but it is strong and still capable of being remodeled into a comfortable dwelling. The building belongs to the Walsh estate, and the proposition of the owners is to remodel it and furnish it handsomely throughout, the club to pay something like $2,500 a year rental. This is a modest sum considering the location, and the club members are inclined to look favorably upon it.

REASONS FOR THE SELECTION.

The club in selecting a location so far from the business center, is influenced by two things. In the first place no available place could be found down town within the limit of the club's means. In the second place the club members are in need of some resort near their homes where they can drop in of an evening to meet one another or to play a game of cards. Should the new location be adopted by the club, the social features will be extended, and a series of balls and receptions given during the winter season. The restaurant will be abolished and a light lunch provided in the bar. Regular caterers will be called in for club or private dinners.

In connection with the proposition to change its quarters, the Club has under consideration

A THOROUGH REORGANIZATION

by which the management will be conducted on a business basis. The initiation fee is now $100, and the annual assessment is limited to $75. It is proposed to make the annual assessment $50. The Club has now $4,000 in its treasury. Last year it was compelled to call on a number of the members for one-third the amount of a guarantee made by them. The members of the club who will go into the new quarters are 120, and it is expected that forty or fifty new members will be brought in directly after the opening. It is intended to increase the club membership eventually to 250. This will give an income of $12,500, which should support the club in very good style.

The Germania.

The Entertainment Committee of the Germania Club has issued the prospectus for the winter season of 1885-6. The opening entertainment will be given this evening. There will be an intermission of three weeks between this and the second entertainment, which occurs Saturday evening, November 14. Following this entertainments will be given every two weeks, as heretofore, always on Saturday evening, and will consist of balls, tableaux and concerts, the latter followed by the informal hop, which has for years been one of the features of the club entertainments. A Christmas festival will be given as usual, December 26, the masked ball just prior to the Lenten season March 6, and the concluding entertainment May 1. The committee requests the support of active members, particularly ladies, in making the club programme of this season as varied and entertaining as possible, and asks them to send in their names to the committee.

The first entertainment of the season will be given this evening at 8:30. It will consist of a prologue, a concert and a hop. The instrumental part of the concert will be furnished by the Philharmonic Quintette Club, and Mrs. A. D. Cooper and Miss Marguerite Lackland will furnish the vocal part. The doors will close at 8:30 precisely, and no one opened only during intermissions.

THE ELKS.

The members or the Elk's Club have been kept busy this week in the organization of the Flambeau Club. No arrangements have been made as yet for entertainments, but the club will tender a reception of an informal reception to Lawrence Barrett. The Elks' Lodge will hold its annual meeting one week from to-morrow, and on the evening following the annual election of the officers will take place. France Chandler, general passenger agent of the Wabash, is spoken of to succeed Charles F. Joy as President. For the vice-presidency H. G. Townsend and The. Benoist are prominently mentioned, and W. J. Thornton and L. A. Clark are candidates for the position of secretary and treasurer.

The Mercantile.

The following were among the visitors to the Mercantile Club: C. H. Nash, St. Joseph, Mo.; W. A. Freeman, Chicago; H. George Wright, jr., Springfield, Mass.; Charles A. Talmage, Moberly; William Gentry, Sedalia; E. F. Cowen, Texas; F. W. Horn, New York, and Mr. and Mrs. E. S. Jewett, Kansas City.

Bridal Gifts.

Solid Silverware.
Silver-Plated Ware.
Fine Potteries.
Brass Goods.
Fine Clocks.
Jewels, Plates.

We ask you, if desirous of purchasing a bridal gift, to see our magnificent collection and our *low prices.*

MERMOD & JACCARD JEWELRY CO.,
Fourth and Locust.

Silk umbrellas, the most elegant stock ever shown; prices, $3 to $18.

A TOUCHING INCIDENT.

Ex-Banker Fish Sees the Funeral Cortege of His Favorite Child.

By Telegraph to the POST-DISPATCH.

NEW YORK, October 24.—When James D. Fish, ex-President of the Marine Bank, who is here from Auburn Prison as a witness against Ferdinand Ward, had been taken back to the Murray Hill Hotel on Thursday afternoon and was about entering the hotel, a hearse, followed by a single carriage, passed. The hearse contained the remains of Fish's youngest son, his favorite child, who died in New Orleans on Saturday. The hearse was bearing the remains to a train in the Grand Central Depot, which was to convey them to Woodland Cemetery. Mr. Fish saw his daughter in deep mourning in the carriage. "There are burying my boy," he said, "and I can't follow them." Detective Sergeant Cosgrove, one of his custodians, looked at Detective Hurd and Major Boyle of Auburn prison, and said: "Hurd and I, Major, have been set to watch Mr. Fish. I, for one, am willing to take the chance of letting him see his boy buried. What do you say, Major?" "Well," responded Major Boyle, "I am willing. But I am personally responsible to the District Attorney for Fish's safe keeping, and I do not like to do anything officially whatever my feelings may prompt me to do, without the consent of Mr. Purdy." "I have no doubt Mr. Martine would consent if I could communicate with him in time," said Mr. Purdy. "I have no power, of course, except what I receive from him." "You are all very kind, gentlemen," interposed Mr. Fish, "but I will not embarrass you. Mr. Purdy, you are a young man, and a single misstep might mar your life. I will not permit you to embarrass yourself for me. I will go up stairs with you." He looked after the hearse for a moment and led the way into the hotel.

As a Cure for Sore Throat and Coughs "Brown's *Bronchial Troches*" have been thoroughly tested and maintain their good reputation.

THE J.G.BRANDT CALF SHOE,

For Gents, at $3 gives more wear, fits better, and has got more style than any $3 Shoe in America.

J. G. BRANDT,
Cor. FIFTH (Broadway) AND CHRISTY AVENUE.

WORTH CONSIDERING!

$5 IN VALUE FOR $3 IN CASH
LADIES READ THIS!

No shoe ever manufactured gives so much ease and comfort to the feet, such grace of carriage and is so stylish in appearance as a Boot made on the celebrated COMMON-SENSE LAST.

They are specially adapted for Winter Street Wear. We offer this week several hundred cases Ladies finest Cur, Kid Button Boots, HAND-SEWED WELTS, made on the Common Sense Last, all sizes and widths (B C D E and F) and WORTH and SOLD at $5 a pair all over the country. We will close the entire line at $3 a pair and guarantee it the best value in a Lady's WALKING SHOE. first-class in every respect, ever offered in this city. Don't fail to inspect this line of goods at once.

FAMOUS
SHOE DEP'T, BROADWAY AND MORGAN.
Send for Illustrated Catalogue.

ARCADIA VELVETEEN
COSTS 1-3 VELVET. LOOKS AS WELL AS VELVET.
Sold by Ely-Walker Dry Goods Co.

MAGUIRE'S THE DELIGHT of INVALIDS
The Great Antidote for Malaria.
QUININE AND IRON CORDIAL

INSURES HEALTH, strength, energy, vitality, elasticity, purity and richness of blood. Its effect on the brain, nerves, muscles and stomach is really wonderful. No tonic can equal it as an aperitizer, digester and strengthener. It renews mental and physical force and builds up the weak, debilitated or worn down, no matter from what cause. Stimulates gently and gratefully, and restores diseased functions to their normal condition. The weak and ailing, whether male or female, will derive remarkable benefit from the use of this great Tonic, which promotes activity of the liver and kidneys. It is not bitter; will not give headache or disorder the teeth, and can be taken at any time. ONE DOLLAR per bottle, 6 bottles $5. No testimonials required. Every bottle speaks for itself. For sale by all wholesale and retail druggists. Depot 1117 S. Eleventh st.

BABY HUMORS
Infantile and Birth Humors Speedily Cured by Cuticura.

FOR Cleansing the Skin and Scalp of Birth Humors, for allaying Itching, Burning and Inflammation, for curing the first symptoms of Eczema, Psoriasis, Milk Crust, Scald Head, Scrofula and other inherited skin and blood diseases, CUTICURA, the great Skin Cure, and CUTICURA SOAP, an exquisite Skin Beautifier, externally, and CUTICURA RESOLVENT, the new Blood Purifier, internally, are infallible. Absolutely pure.

"TERRIBLY AFFLICTED."

Mr. and Mrs. Everett Stebbins, Belchertown, Mass., write: "Our little boy was terribly afflicted with Scrofula, Salt Rheum and Erysipelas ever since he was born, and nothing we could give him helped him, until we tried CUTICURA REMEDIES, which gradually cured him, until he is now as fair as any child."

"$200 FOR NOTHING."

Wm. Gordon, 87 Arlington Ave., Charleston, Mass., writes: "Having paid about $200 to differ nt doctors to cure my baby without success, I tried the CUTICURA REMEDIES, which completely cured, after using three packages."

"FROM HEAD TO FEET."

Charles Eayre Hinkle, Jersey City Heights, N. J., writes: "My son, a lad of 12 years, was completely cured of a terrible case of Eczema by the CUTICURA REMEDIES. From the top of his head to the soles of his feet was one mass of scabs." Every other remedy and physicians had been tried in vain.

"A LITTLE BOY CURED."

Nash & Nash, Covington, Ky., write: "One of our customers bought your CUTICURA REMEDIES for his little boy, who had a kind of tetter in the head, so that he was a solid scab of sores. He was entirely cured, and his father says he would not begrudge $500 for the good it has done him."

Sold everywhere. Price: CUTICURA, 50c; RESOLVENT, $1; SOAP, 35c. Prepared by the POTTER DRUG & CHEMICAL CO., Boston, Mass.

Send for "How to Cure Skin Diseases."

BABY Use Cuticura Soap, an exquisitely perfumed Skin Beautifier.

KIDNEY PAINS, STRAINS, BACK ACHE, Weakness and Weariness caused by overwork, dissipation, standing, walking, or the sewing-machine, cured by the CUTICURA ANTI-PAIN PLASTER. New, elegant, original and infallible. 25c.

Newland's College of Midwifery —AND— LYING-IN INSTITUTE

This is the only institute of the kind in the West in which regular physicians lecture, and which is connected with a Lying-in Institute, so that students will receive practical and theoretical lessons. Male and female students admitted. The regular term will commence March and September each year.

Ladies who expect their confinement can be accommodated.

DR. H. NEWLAND,
1220 Chouteau av.

Ten Years Maintained Superiority
1875. **A.B.C.** 1885
STEAM COOKED,
CRUSHED WHITE OATS.
AND OTHER
American Breakfast Cereals.
BEWARE OF IMITATIONS!
Ask for A. B. C. Brand only. (Registered Trade Mark.)
For sale by all Grocers. THE CEREALS M'F'G CO.,
Send for circulars. 82 Murray St., NEW YORK.

HERNSTEIN & PRINCE,

PRACTICAL OPTICIANS,
Opera and Field Glasses, Surveyors', Engineers' and Architects' Supplies,
317 N. FOURTH ST
Artificial Eyes a Specialty.

ESTABLISHED 1859.
CLEANING, DYEING AND REPAIRING
SUITS CLEANED IN SIX HOURS.

Cleaning.		Dyeing.	
Coat	$1 00	Coat	$2 00
Pants	50	Pants	1 00

W. SURRIED,
North Sixth st., bet. Market and Chestnut sts.
Orders by mail promptly attended to.

TRUSTEE'S SALE—Whereas Louis Hecker and Maria his wife, by their deed of trust dated the fourteenth day of August, 1885, and recorded in Book 560, page 159, in the Recorder's office of the county, now city, of St. Louis conveyed to the undersigned trustee the following described real estate situated in the City of St. Louis, State of Missouri, and in Provenchere's addition to said city, a plat of which is filed in the Recorder's Office of St. Louis County, now city, in Book 1, numbered forty-six (46) of said addition, fronting twenty-five (25) feet on the north line of Wyoming street, and running with that width on the west line one hundred and eighteen feet and eight inches (118 ft. 8 in.) more or less, and on its East line one hundred and sixteen feet and five inches (116 ft. 5 in.) more or less, northwardly for depth to an alley fifteen (15) feet wide, in trust to secure the payment of certain notes therein described, and whereas said notes are past due and remained unpaid, now, therefore, at the request of the legal holder of said notes and in compliance with the conditions of said deed of trust, the undersigned trustee will sell the above described property at public vendue to the highest bidder, for cash, at the east front door of the Court House, in the city of St. Louis, Mo., between the hours of 10 o'clock in the forenoon and 3 o'clock in the afternoon, on THURSDAY, THE FIFTH DAY OF NOVEMBER, 1885, for the purposes of said trust.

CASPAR GAERTNER, Trustee.

FINE AND GOOD-FITTING CLOTHES!

A man's or boy's dress for best—is worthy of a little thought. There is some carefulness in the study of age, shape and bearing of the person in selecting garments, a kind of awkwardness is sure to follow. As acknowledged artists in the Clothing trade, we always make our best endeavors, and a large clientele thank us for faithful service.

Clothing for Men and Boys

Is now so cheap that we sell a good serviceable Overcoat as low as $3 50 and quite better ones for $5, $6 and $7; excellent ones for $8, $9 and $10; as fine and elegant an article as any tailor can put together for $15, $20, $25 and $30.

Well-made and nice-fitting Suits, $10 to $15; finer ones, $18, $20 and $22; still finer, $28, $30 and $35; richly trimmed and beautiful Suits, $35, $36, $45 and $50; business Trousers, $2 50 to $5; dress and fancy ones, $3 to $10.

Boys' Stylish Suits and Overcoats, $4, $5, $6 and up to the most custom-like and costly.

Our Furnishing Goods Department is a perfect blaze of beauty, while in Hats—for men, boys and children—we lead the town.

COME TO HEADQUARTERS.

F. W. HUMPHREY & Co.
Clothiers, Furnishers and Hatters,
Broadway and Pine.

COPARTNERSHIP NOTICE—Mr. William M. Tamblyn is this day admitted to our firm—style of firm to remain unchanged.
F. W. HUMPHREY & CO.
October 24, 1885.

The J. M. Ward Furniture Stove and Carpet Co.
1111, 1113 and 1115 Franklin Avenue.
Have now ready for inspection ELEGANT BEDROOM SETS in CHERRY, MAHOGANY and WALNUT; Handsome PARLOR FURNITURE, Beautiful CARPETS, RUGS and EVERYTHING NEEDED in HOUSEKEEPING, which they offer on EASY WEEKLY or MONTHLY PAYMENTS at bedrock prices. Call and be convinced. Open until 9 o'clock every evening.

ALEXANDER'S DRUG STORE
N. W. Corner Broadway (Fifth) and Olive Sts.
ALEXANDER'S Medicinal Preparations are Unrivaled.
ALEXANDER'S BEEF, IRON, WINE AND PEPSIN, a Nutritive Tonic. Valuable in cases of Dyspepsia, Nervous Depression and Loss of Appetite.
ALEXANDER'S COUGH MIXTURE. Successful for twenty-five years.
ALEXANDER'S BALSAMIC CREAM, an Elegant Preparation for the Face and Hands, making them smooth and soft.
ALEXANDER'S CORN REMOVER does remove Corns. Perfumery and Fancy Toilet Articles.
Prescriptions accurately prepared by competent apothecaries under the supervision of M. W. Alexander, graduate of Philadelphia College of Pharmacy.

C. FARNER STOVE, FURNITURE AND CARPET CO.
N. W. Corner Fourteenth and Clark Avenue, will give
Extra Inducements to Parties Going to Housekeeping!
No Fancy Prices for Weekly or Monthly Payments. All Goods Marked Down Below Everybody.

PREPARED ROOFING.

Guaranteed CHEAP and Durable Water & Fire PROOF.
Just the thing to put on over
OLD SHINGLE ROOFS.
ESTIMATES FURNISHED.
M. EHRET, Jr., & CO., Man'frs.
W. E. Campe, Agt., 9th and Olive Sts.

DOCTOR WHITTIER
617 St. Charles Street, St. Louis, Mo.
A Regular Graduate of two medical colleges, has been longer engaged in the treatment of Chronic, Nervous Skin and Blood Diseases than any other physician in St. Louis, as city papers show and all old residents know. Consultation at office or by mail, free and invited. A friendly call or opinion costs nothing. Patients too convalescent to visit the city for treatment, medicines sent by mail or express everywhere, securely packed, free from observation. Curable cases guaranteed; where doubt exists it is frankly stated. Hours, 8 a. m to 8 p. m. Sund'y, 9 to 1.
Nervous Prostration, Debility, Mental and Physical Weakness, arising from Indiscretion, Excess, Exposure or Indulgence, producing some of the following effects: Nervousness, Debility, Dizziness, Loss of Memory, Pimples on the Face, Aversion to Society of Females, Want of Energy, Loss of Manly Power in Life, Want of Ambition, Unfitness to Marry, Melancholy, Dyspepsia, Headache, Restlessness, Loss of Spirits, Pains in the Back, etc., are treated with unparalleled success. Safely, privately.
A Permanent Cure Guaranteed.
Blood Impurities and Blood Poisoning, Mercurial and other Affections of Throat, Skin and Bones, Blotches, Eruptions, Old Sores and Ulcers, Painful Swellings,
From whatever cause, positively and forever driven from the system, by means of SAFE, TIME-TESTED REMEDIES. STIFF and SWOLLEN JOINTS, and RHEUMATISM, the result of blood poison, quickly relieved.
Especial attention to difficult, severe and long standing Cases.
Catarrh, Throat, Nose, Lung Diseases and Constitutional and Acquired Weaknesses Treated successfully.
It is self-evident that a physician paying particular attention to a class of cases obtains great skill, and physicians in regular practice all over the country, knowing this, frequently recommend cases to this oldest office in America, where every known appliance is resorted to and the proved good remedies of all ages and countries are used. A whole house is used for office purposes, and all are treated with skill in a respectful manner; and knowing what to do, no experiments are made. On account of the great number of cases applying, the charge are kept low, often lower than is demanded by others. If you secure the skill and get a speedy and perfect life cure that is the important matter.

MARRIAGE GUIDE. 200 PAGES. FINE PLATES.
Elegant cloth and gilt binding. Sealed for 50c in money or postage stamps. Over fifty wonderful pen pictures. True to life: articles on the following subjects: Who may marry, who not, why. Proper ages to marry. Who marry first. Manhood: Womanhood: Physical decay: Who should marry. How life and happiness may be increased. Those married or contemplating marriage should read it. It ought to be read by all adult persons, then kept under lock and key. Popular edition, same as above, but paper cover and 8 0 pages, 25 cents by mail, in money or postage.

DR. CLARKE
NO CURE! NO FEE!! ESTABLISHED 1851. 314 ST. LOUIS, MO. Locust St.

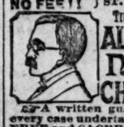

Treats with the greatest SUCCESS
ALL PRIVATE, NERVOUS AND CHRONIC DISEASES
A written guarantee of cure given in every case undertaken. All consultations FREE and SACRED. Dr. Clarke's Celebrated Book and Writings (plain envelope) two stamps. P. B. CLARKE, M. D., 314 Locust st., St. Louis, Mo.

TO WEAK MEN suffering from the effects of youthful errors, early decay, loss of manhood, etc. I will send you a valuable treatise (sealed) containing full particulars for home cure, FREE of charge. A splendid medical work; should be read by every man who is nervous and debilitated. Address Prof. F. C. FOWLER, Moodus, Conn.

TRUSTEE'S SALES.

TRUSTEE'S SALE—Whereas, John Bruch and Elizabeth Bruch, his wife, by their certain deed of trust, dated 4th of September, A. D., 1883, and recorded in the Recorder's Office of the City of St. Louis, Mo., in Book 704, page 261, conveyed to the undersigned the following described real estate situated in Block No. thirty-eight (38), of said City of St. Louis, Mo., to-wit: Beginning at a point in the east line of Second street, twenty-four feet and two inches (24' 2") south of the northwest corner of said block, running thence southwardly and along said eastern line of Second street twenty-eight feet and four inches (28' 4") to the northwest corner of lot now or formerly of James D. Mattfeldt, thence eastwardly along and with said Mattfeldt's north line one hundred and thirteen feet and two inches (113' 2") to a private alley, thence northwardly along the western line of said private alley twenty-eight feet and four inches (28' 4") to the southeast corner of lot now or formerly of Michael Froedich, thence westwardly along said Froedich's south line one hundred and thirteen feet and two inches to the point of beginning; which said conveyance to the undersigned was made in trust to secure the payment of certain notes in said deed of trust described, and whereas, several of said notes have become due and remain unpaid. Now, therefore, at the request of the legal holders of said notes, and in pursuance of the conditions in said deed of trust, the undersigned will on SATURDAY, THE THIRTY-FIRST DAY OF OCTOBER, 1885,
between the hours of 10 o'clock a. m. and 5 o'clock p. m. of said day, at the east front door of the Court House in said city of St. Louis, Mo., sell the above described real estate at public vendue to the highest bidder, for cash, for the purpose of satisfying said notes and the expense of executing this trust.

JOHN C. GMEINER, Trustee.
St. Louis, October 6, 1885.

TRUSTEE'S SALE—Whereas, by deed of trust, dated 1st November 15, 1881, and recorded in the office of the Recorder of Deeds within and for the city of St. Louis and State of Missouri, in book No. 763, at page 344, the Laclede Wire and Fence Company conveyed to the undersigned, as trustee, the following described real and personal property, situate in said city of St. Louis, viz: A lot of ground, with improvements thereon, situated in Adolph Paul's addition to said city of St. Louis, and in city book No. 1,098, beginning on the south line of Walnut street, between Twendieth and Twenty-first streets, at a point distant westwardly two hundred feet and four inches from the west line of new Twentieth street, formerly Adolphe street, and running thence southwardly with the west line of a lot owned by John Faraley ninety-four feet and three inches (94 feet 3 inches) to an alley thence west wardly along the north line of said alley ninety-nine feet and eight inches (99' 8") to the east line of a lot owned now or formerly by one Grahl; thence northwardly with said Grahl's east line ninety-four feet and three inches (94' 3") to the south line of Walnut street, and thence eastwardly along and with the south line of Walnut street ninety-nine feet and eight inches (99' 8") to the point of beginning. Bounded on the north by Walnut street, east by said lot of John Faraley, south by said alley, and west by lot of Grahl, together with all the machinery, appliances, fixtures, implements, goods, wares and merchandise, and all other articles of personal property now belonging to and in the possession of said Laclede Wire and Fence Company, and situated and contained in and upon the above described premises, and more particularly described and named as follows, to-wit: One Smith, Reggs & Company's steam-power Engine, seventeen barb wire machines, one drill press, two lathes, six spooling machines, one large portable forge with fan, three pair scales, all shafting, belting, hangers and pulleys, one carving table with drawers, double and single wood benches, one wood-boring machine with bits, wood horses, wood-saws, two vise wood hand-screws, gas-pipe dies, taps and wrenches, gas-drills, cutters and punches, one universal wood-working machine with saw attachment, eight steel circular saws, twenty-eight swing drill prises with bits and drills, one gas force pump, injector and connections, one engine boiler and connections, barb wire machine patterns, one handybarb, one handy-chain and hook, flies, boxes, steel files, steel bar and scrap, screws of all descriptions, bench hooks and wrenches, pattern burning irons, lead cannon and iron clamps, planer heads and knives, saw mill frame and saws, bolt and pipe cutting machines, bellows, stoves, swing lathes with counter shafting, cutters and belts, office furniture and fixtures, safe, twenty-four pieces with counter shafting and boxing, thirty-six swing lathes with boring bar-heads, drill press with twin and flat drills, grindstones, forty blacksmith tongs, cones and anvils, ladders, tongs, wheel barrows, screws of all descriptions, hammers, monkey wrenches, drifts and chisels, one drill press, and all and singular, the goods and things and personal property of every description now belonging to and in possession of the Laclede Wire and Fence Company, contained in, upon and about the premises, the numbers 2030, 2032, 2034 and 2036 Walnut street, in the City of St. Louis, State of Missouri. Which said conveyance was made to secure the payments of certain notes therein described, and whereas, default has been made in the payments of several of said notes now, therefore, in pursuance of the terms of said deed of trust and the power therein given me, I will, on
WEDNESDAY, OCTOBER 28, 1885,
between the hours of 10 o'clock a. m. and 5 o'clock p. m. of said day, at the east door of the Court House, in the city of St. Louis, State of Missouri, sell said property, both real and personal, at public vendue, to the highest bidder for cash, to satisfy the conditions of said deed of trust.

B. GRATZ BROWN, Trustee.

TRUSTEE'S SALE—Whereas, James Stewart by his certain deed of trust, dated May 21, 1880, and recorded in the Recorder's Office of the city of St. Louis, Mo., in Book 704, page 273, conveyed to the undersigned the following described real estate, situated in the city of St. Louis, to-wit: being in city block No. 4061, beginning at a point in the south line of Olive street, six hundred and eighty-four feet, seven and one-fourth inches (684' 7¼") westwardly from the west line of Boyle avenue, thence westwardly with the south line of Olive street fifty feet (50'), thence southwardly on a line parallel with Boyle avenue whence extended northwardly one hundred and sixty-two feet six inches (162' 6"), thence eastwardly on a line parallel with Olive street fifty feet (50'), thence northwardly to the point of beginning; which said conveyance to the undersigned was made in trust to secure the payment of certain notes in said deed of trust, described; and whereas, two of said notes have become due and remain unpaid. Now, therefore, at the request of the legal holder of said notes, and in pursuance of the conditions in said deed of trust, the undersigned will, on
WEDNESDAY, THE 4TH DAY OF NOVEMBER, A. D. 1885,
Between the hours of 10 o'clock a. m. and 5 o'clock p. m. of said day, at the east front door of the Court House, in said City of St. Louis, Mo., sell the above described real estate, at public vendue, to the highest bidder, for cash, for the purpose of satisfying said notes and the costs of executing this trust.

JOHN C. LULLMAN,
Trustee.

BAND UNIFORMS!

Send for our
Beautifully Illustrated Catalogue of Band Uniforms, Drum Corps Uniforms, 20 colored Fashion plates. Illustrations and prices of Hats, Helmets, Caps, Feathers, Belts, Drum Major Outfits, Pompons, Plumes, Epaulettes, Shoulder Knots, Gold Cord and Lace, Buttons, Chevrons, Braid and Trimmings, Flags and Banners, Gold Lace, etc. Mailed free. LYON & HEALY, Chicago.

THE NEWS of the DAY SIXTEEN HOURS Earlier to Our Readers.

VOL. XXXIV.

GRAND FRES —O
Housefurnis —A
D. CRAWFO
Their own direct impo
of their Housefurnishing
uring Districts of the East.

Note a Few Ite
See Show Window o
Fancy Colored Tumblers, 50c dozen.
Polka Dot Goblets, fancy, $1 dozen.
Fancy Colored Fruit Dishes, 50c dozen.
Plain and Fancy Colored Glass Tea Sets, 25c, 50c, 75c and $1.
Silver Plated Casters, handsomely chased, $1, $1.50, $2, $2.50 and $3.
Fruit Stands, silver plated, with fancy colored bowl, $1.25, $2 and $2.50.
Silver Plated Napkin Rings, 15c, 20c, 25c and 35c.
Fancy Engraved Butter Dishes, silver plated, $1, $1.25, $1.50, $2 and $2.50.
Fancy Decorated Paper Lamp Shades, 10c, 15c, 20c, 25c, 35c and 50c.
Picture Frames Fancy Decorated, 25c, 50c, 75c, $1 and $1.25.
Fancy Decorated Wall Pockets, 50c, 65c, 75c and $1.
Large Round Clothes Hampers, 85c and $1.
Japanned Toilet Sets, assorted colors, $1.35 a set.
Wire Broilers, all sizes, 5c, 10c, 15c, 20c and 25c.
Fancy Tube Cake Pans, 4c.

The Housefurn
D. CRA
&
BROADWAY AND

46,972
Now in Use,
And they make that ma
happy homes.
First premiums over
competitors at World's F
New Orleans, and St. Lo
Fairs 1883 and 1885.
Sold only at our facto
1901 Washington Av., and
Simmons Hardware Co,
Write for Catalogues to
Wrought-Iron Range
Manufacturers, St. Lou